JUL 28 1959
PERIODICAL READING ROOM

President Eisenhower Favors Service Pay Equalization In January; White House Decision Assures Passage Of $25 Million Legislation

(Text of letter and editorial comment, Page 10; Representative Kilday Promises Support, Page 28)

PRESIDENT EISENHOWER supports enactment of retired pay equalization effective 1 January 1960.

The Administration is going to ask Congress to take necessary legislative action. Passage is certain.

"It is my conviction that this adjustment should be made," the Chief Executive has declared.

He made this known in a White House meeting 20 July with Brig. Gen. Frederic W. Boye, USA-Ret., who is President of General Eisenhower's USMA '15 Class.

In view of the President's affirmative stand, an unequivocal forecast can be made that legislation will be voted early in the next session of Congress.

The President intends to ask the Defense Department to determine whether the $25 million annual cost can be absorbed in the Armed Forces budget.

"If this is found impossible," the President asserted, "then my next budget will include the appropriation item, as well as the authorizing legislation."

THE JOURNAL last week reported in a front page article that chances for retired pay equalization action this year had been torpedoed by the current hearings on employment of retired officers by defense industries.

The article revealed, however, that 1960 prospects had brightened with the disclosure by Representative Paul J. Kilday (D.-Tex.)., the top Congressional authority on military pay, that he favored a return to the historic principle of linking retired pay to active duty pay for all persons on the retired list.

The Military Pay Act of 1958 denied to thousands of persons retired before 1 June 1958 pay benefits that were authorized for those retired subsequent to that date.

THE JOURNAL said last week that a big "If" in future prospects of equalization legislation was the attitude of the White House.

General Boye, following his meeting with the President, told THE JOURNAL that the big "If" has been removed.

Scores of legislators from both parties have sponsored legislation during this session of Congress to equalize retired pay and end present inequities. The

—Continued on back page

Marines Choose Four For Major General

A Marine Corps selection board has chosen four brigadier generals from a six-man zone for two-star rank—two more than were named last year.

Two officers were passed over for the second time.

President Eisenhower sent the names of the four selectees to the Senate this week.

Both the senior and junior officers in this year's promotion zone made their number. The senior selectee is Brig. Gen. August Larson, Lineal No. 9, for whom a vacancy now exists. The junior selectee is Brig. Gen. Victor H. Krulak, Lineal No. 14, in the Combined Lineal List of 1 January 1959.

The other two major general-selectees are Brig. Gen. Richard C. Mangrum, Lineal No. 11, the only aviator in the zone, and Brig. Gen. Frederick L. Wieseman, Lineal No. 12.

All four selectees have dates of rank as

—Continued on page 6

ARMY
NAVY
AIR FORCE

JOURNAL

SPOKESMAN OF THE SERVICES SINCE 1863

Washington, D. C., 25 July 1959

VOL. XCVI—NO. 47—WHOLE NO. 5009
Published at 1710 Connecticut Ave., N. W., Washington 9, D. C. Second class postage paid at Washington, D. C., and at additional mailing offices.

Published weekly. $10.00 a year to organizations and civilians; $7.50 a year to individual members of U. S. Armed Services.
SINGLE COPY .....30 CENTS

GENERAL LIBRARY
UNIVERSITY OF MICHIGAN
ANN ARBOR MICHIGAN
R-1-0-L

Construction Funds Blocked By Hassle

House-Senate conferees reached agreement 22 July on one controversial Senate provision in the fiscal '60 Military Construction Authorization Bill, but continued deadlocked on a proposal that would establish new legislative controls for Armed Forces aircraft and missile programs.

Capitol sources see little prospect for a quick meeting of minds on the aircraft-missile issue.

The proposed controls are opposed vigorously by Chairman Carl Vinson(D-Ga.) of the House Armed Services Committee and are strongly supported by Chairman Richard B. Russell (D-Ga.) of the Senate Armed Services Committee.

As originally drafted in the Senate, the plan requires the Defense Department,

—Continued on next page

Flag Rank Set For 34 Captains

Names And Assignments, Page 3

The President this week approved the report of a selection board which recommended 34 Navy line captains for temporary rear admiral.

There were two selections from above the zone, 14 in the zone, and 18 from below the zone.

The senior officer selected is from year group '29. The junior officer selected was from year group '35.

The zone comprised year group '31, with 167 captains in this category.

There were 143 captains above the zone who were considered. Below the zone 1632 were considered.

By categories, the new rear admirals include 18 unrestricted line officers, 12 naval aviators, 2 Engineering Duty Only (General) captains, and 1 captain each

—Continued on page 3

Retired "Sell" Jobs Face Restriction

Retired Service officers would be barred from "selling" jobs with defense contractors for a period of 2-3 years under proposals made to the Hébert Special Investigations Subcommittee this week.

General of the Army Omar N. Bradley (see Page 27), former JCS Chairman,

—Continued on page 11

ARDC Launches "In House" Study Aimed At Slashing Time Gap For Weapons Development; L/G Schriever Will Take Action

LT. Gen. Bernard Schriever, USAF, head of the Air Research and Development Command, has ordered a special "in house" task force to probe methods for streamlining weapons work.

The results of the inquiry are expected to reach General Schiever's desk at ARDC Headquarters, Andrews AFB, Md., between 15-31 August.

Col. Jewell C. Maxwell is Chairman of the nationwide ARDC group which is conducting the study. He is Assistant for Test Operations to the ARDC Deputy Commander for Resources, Brig. Gen. Lee W. Fulton.

It was learned that the task force has been charged with the mission of examining all aspects of the Command's far-flung activities with the object of shortening the time schedule for weapons system development.

General Schriever

Pressed for details concerning the study, ARDC officials insisted that the work of Colonel Maxwell's group must remain under wraps until results are transmitted to General Schriever.

However, ARDC Headquarters made available a statement which said that the

—Continued on next page

Capitol Manpower Inquiry Will Broaden; Assistant Sec'y Finucane Answers Charges

"Every facet" of the utilization of manpower in the Department of Defense will come under the scrutiny of the House Armed Services Manpower Subcommittee, headed by Representative Melvin Price (D-Ill.).

He made the role of the Subcommittee clear during hearings 21 July on the use of enlisted men of all Services as "servants."

Representative Price said that his group would not limit their efforts to the G.I. "servant" problem, but would follow through their Congressional charter to explore all manpower areas.

During the 21 July hearings, Assistant Secretary of Defense for Manpower, Personnel and Reserve Charles C. Finucane characterized cases of misuse of enlisted personnel as servants for general and flag officers as "unusual."

He said he was sure that since the hearings began, senior officers throughout the world have taken a new look into their own organizations to make sure they were as "clean as a hound's tooth" in the use of enlisted personnel on their personal staffs.

"Every effort will be made to eliminate waste of manpower and improper utliza-

—Continued on next page

Navy Studies New Officer Sleeve Insignia; Thousands Of Officers Will Get New Markers

A complete overhaul of officer sleeve insignia is under study by the Navy, with adoption of distinctive sleeve markers for all specialist categories seen likely next year.

The review of sleeve devices is being made as a result of recommendations made by the William B. Franke Committee on Organization of the Department of the Navy and approved by former Navy Secretary (now Deputy Defense Secretary) Thomas S. Gates jr.

Secretary of the Navy Franke, then Under Secretary, urged creation of a Naval Technical Corps that would embrace all classifications of specialist officers, exclusive of those already assigned to the various Staff Corps.

Although former Secretary Gates rejected this section of the Franke Report, he approved administrative creation of new insignia for Line specialists not qualified to command at sea.

Many officers qualified for sea commands long have contended that the Line

—Continued on page 6

Promotion Schedule

The following enlisted promotion quotas for October have been announced by the Army:

E-9— 68
E-8— 275
E-7— 310
E-6— 320
E-5—1204
E-4—8291

MEDAL OF HONOR PAY

Committee membership changes in the Senate may result in favorable action this year on legislation, passed by the House, to authorize $100 extra pay per month for all persons in the Armed Forces, active and retired, who hold the Medal of Honor—Page 8.

Senate-House Hassle Blocks Military Contruction Authorization For Fiscal '60

From first page—

beginning next year, to obtain specific Congressional authority for the design, development, and procurement of all aircraft and missiles.

The proposal was rejected flatly by Chairman Vinson, who also refused (THE JOURNAL 18 July) to agree to Senate compromise language eliminating the "design and development" requirement.

The House Chairman continued to maintain his rigid position this week. Senators also refused to back down.

The conferees met after an almost-unprecedented-eight-day "adjournment." After again failing to break their deadlock, they postponed further discussions without setting a new meeting date.

Both the House and Senate, meantime, are unable to take action on the Appropriations Bill providing funds for the fiscal '60 military construction program.

The closed-door session this week brought agreement in only one area.

The Senate had demanded a report from Secretary of Defense McElroy by 31 July covering:

1) Feasibility of further expediting the Bomarc program and further cutting the Nike Hercules program.

2) A complete review of all missile sites.

3) JCS views and recommendations on Hawaiian defenses.

4) Anti-missile missile progress and recommendations for acceleration.

5) JCS views concerning the military threat facing the U. S. for the next five years, together with recommended program changes.

Several of these requirements were eliminated by the newly adopted Conference language, and others underwent major modifications.

As finally approved, the "Report" section of the bill will now require Secretary McElroy to report by 15 September the results of his review of all previously authorized surface-to-air-missile sites, with the assurance that:

1) There is a continued military necessity for construction of the selected sites; and

2) The performance and capability of the missile is in consonnance with military requirements so as to eliminate overlapping of missions or duplication of weapons systems.

The Secretary also is directed by the new language to give particular attention to the feasibility of modifying or expediting any of the missile programs for either defense or offense.

Manpower Study Will Broaden

From first page—

tion," Assistant Secretary Finucane told the Subcommittee. "Human nature being what it is, however, we realize that there are irregularities in an organization as large as the Department of Defense."

Probing into the misuse of enlisted men as "servants" on the personal staffs of general and flag officers, Representative Frank Kowalski (D-Conn.) read into the record a letter from a retired Army specialist fifth class, charging that he and others had been assigned to baby sit, clean up after and feed the dog, and do laundry while on the staff of an Army general officer.

Congressman Kowalski, a retired Army colonel, charged that he knew of the misuse of enlisted personnel on the personal staffs of senior officers from his long service in the Army.

But, he said, "I don't want to point a finger at any one officer. I think it's the system, a very feudalistic system, that has been in effect for a long time."

During one of the many verbal exchanges at the hearing, Mr. Finucane conceded to Representative Price that he did not think it "proper" for an enlisted man to perform servant functions for an officer's wife or mother. He also conceded that it was not proper to take orders from an officer's wife.

Secretary Finucane emphasized, however, the personal enlisted staffs of general officers were justified on the basis that they were needed to aid the many official obligations incumbent upon these officers.

In this connection he noted that the first floor of a general or flag officer's public quarters is as much a public building as the corridors in the House Office Building where he was testifying.

ARDC Study

From first page—

purpose of the task force "is to consider realignment of functions and responsibilities and to clarify management channels in order to keep pace with advanced technology.

"Simply stated, the Command is seeking ways to compress the time schedule required for major weapons system development and to improve research.

"Realignment of functions to be initiated as a result of this study will not decrease the number of our present resources and personnel.

"The study is expected to be completed in several weeks," the ARDC's statement to THE JOURNAL continued, "Decisions to be made on the recommendations of the study group will follow later."

General Schriever, formerly Commander of the Air Force Ballistic Missiles Division of ARDC at Inglewood, Calif., took command of ARDC in April.

NEWS IS HAPPENING

RADIOPLANE CREATES FIRST FAMILY OF UNMANNED AIRCRAFT TO TRA

Radioplane is the world's leading producer of drones and space age recovery systems. As live targets, drones perform as aircraft—then can be recovered by parachute. As evaluators, drones simulate the appearance of the enemy threat while they score our weapon systems' effectiveness. On surveillance missions, drones are zero-length launched, fly cameras, take photos, and return with information within minutes.

Typical of the high-performing Radioplane targets is the RP-76. This smallest target yet fired upon by missilemen is rocket powered, and it has the radar appearance of a large aircraft.

New Law Extends Free-Importation Rule; President Signs Oversea Teachers Bill

PRESIDENT Eisenhower has signed new laws affecting the Services, including extension for two years of the privilege of free importation of gifts up to $50 from members of the Armed Forces abroad. Here is the complete list:

Overseas Teachers—S. 96, sets up Defense Department overseas teachers Pay and Personnel Practices Act. Signed 17 July (Public Law 86-91).

6-Month Reserve Training—HR 3368, extends the programs for special enlistment in the Armed Forces Ready Reserves, including the six-month Reserve training program. Signed 17 July (Public Law 86-96).

Free Importation Of Gifts—HR 7567, extends free-importation of gifts privilege for two years. Signed 17 July (Public Law 86-99).

Navy Chooses 34 For Rear Admiral

From first page—

from the Aeronautical Engineering Duty Only (General) and Special Duty Officer (Intelligence).

The are in alphabetical order:

Becton, Frederick J
Black, Joseph D
Blouin, Francis J
Brooks, Charles B
Brush, Frederick J
Bryan, Louis A
Byng, John W
Connolly, Thomas F
Craighill, Richard S
Dempsey, Jack C
Frankel, Samuel B
Gralla, Arthur R
Hill, Andrew J
Hirsch, Morris A
Hooper, Edwin B
Hyland, John J
Jaap, Joseph A
Lee, John M
Leverton, J W, jr
Matter, Alfred R
Miller, Edwin S
Miller, Henry L
McElroy, Rhodam Y
Nelson, William T
Renken, Henry A
Schultz, Floyd B
Shinn, Allen M
Sieglaff, William B
Smith, Daniel F, jr
Strean, Bernard N
Ward, Robert E M
Wendt, W F A
Williamson, F T
Wright, Edward A

In lineal precedence, here are the present assignments of the selectees:

Frankel—Deputy Director of Naval Intelligence for Security, Office CNO.

Nelson—Bureau of Naval Personnel.

Wright—Commanding Officer and Director, David Taylor Model Basin.

Hooper—Study Group, Naval War College, Newport, R. I.

Renken—Office of the CNO.

Hirsch—Staff, Commander Naval Air Forces, Pacific, San Diego NAS.

Brooks—Joint Staff, JCS.

Sieglaff—Office of the CNO.

Leverton—Office of the CNO.

Dempsey—Joint Staff, JCS.

Byng—Commander, Fleet Air, Whidbey, NAS, Whidbey Island, Wash.

Black—CofS, Commander Carrier Division Four, Norfolk.

Hill—Commanding Officer, Administrative Command, Naval Training Center, San Diego.

Ecton—Joint Staff, JCS.

Williamson—Bureau of Naval Personnel.

Brush—Bureau of Naval Personnel.

Schultz — Commander, San Francisco Naval Shipyard.

Jaap—CofS, Commander Carrier Division Six.

Bryan—Office CNO.

Shinn—CofS and Aide Commander Second Fleet.

Matter—Office CNO.

Craighill—Office CNO.

Smith—Office CNO.

Rip Tide Readiness

VADM. William R. Smedberg III, Commander Second Fleet and Commander Striking Fleet Atlantic, and Capt. John Davis Lodge, USNR, aboard the Flagship Northampton are ready to board a helicopter to be flown to the attack carrier Saratoga. There, Admiral Smedberg greeted the NATO Military Committee in Permanent Session, headed by General B. R. P. F. Hasselman, Royal Netherlands Army.

The Committee was aboard to get a first hand look at a NATO Fleet in defensive and offensive exercises during Operation "Rip Tide." Captain Lodge, US Ambassador to Spain, was undergoing his annual two-weeks of active duty with the Navy attached to the Second Fleet-Striking Fleet Staff.

NEXT WEEK—

The 1 August issue of THE JOURNAL will feature a special four page "Report From Europe" section following the return of Assistant Editor Daniel Z. Henkin from an Air Force-sponsored trip to U. S. Armed Forces and NATO bases across the Atlantic.

The "Report From Europe" will include on-the-spot coverage from the RAF Thor base at Feltwell, England, and from the Seventh Air Division of SAC in England, previously scheduled for this week's issue.

There will also be an account from aboard the USS Intrepid of the Sixth Fleet and a story on the Army's crack Special Forces unit in Germany.

IGAT NORTHROP

Radioplane drones shown left to right: XQ-4B; RP-76; RP-77D; OQ-19; SD-1

D TRA EN, EVALUATE WEAPON SYSTEMS, AND SURVEY ENEMY TERRITORY!

nited States Army requirements r a surface-to-air missile target lled for Mach .85 to .89 performce at 40,000 feet altitude. After r launch, the proposed target mise was to have a powered flight ration of eight to nine minutes. nder the direction of U.S. Army rdnance, Radioplane produced e RP-76 target missile which has et or exceeded all of the performce specifications. Performance of the complete RP-76 system, including flight operations, is particularly impressive in view of the anticipated low production and operational cost.

Radioplane's leadership in the field typifies the years-ahead thinking that continues to produce design concepts for tomorrow, hardware for today – developed, produced, and delivered on time – at minimum cost to the taxpayer.

RADIOPLANE

Van Nuys, California, and El Paso, Texas

A Division of NORTHROP CORPORATION

Temporary Promotion Fate Of USMA Graduates Through June '59 Reported To Congress

The Army has made available, in connection with hearings on the "White Charger" manpower legislation, the following data concerning the temporary promotion status of USMA graduates in the classes of 1933-1948. The information is up to date as of 23 June 1959.

USMA Class	Number in Army at Commissioning	Total now on hand	Captain Number	Captain D/R	Major Number	Major D/R	Lt. Col. Number	Lt. Col. D/R	Colonel Number	Colonel D/R	Brig. Gen. Number	Brig. Gen. D/R	Maj. Gen. Number	Maj. Gen. D/R
1933	259	155	..	....	..	....	1	1945	102	1950-55	49	1955-58	3	1962-53
1934	189	126	..	....	..	....	3	1943-45	110	1951-57	13	1954-59	..	....
1935	234	146	..	....	..	....	6	1942-50	134	1951-58	6	1956-57	..	....
1936	214	132	..	....	..	....	5	1943-53	119	1951-58	6	1956-58	2	1962
1937	191	128	..	....	..	....	8	1943-53	117	1951-57	3	1956-58	..	....
1938	186	140	..	....	..	....	8	1942-51	132	1950-58	..	....	..	....
1939	298	222	..	....	2	1951-52	55	1943-53	163	1951-58	2	1956-57	..	....
1940	354	252	..	....	..	....	110	1944-54	142	1952-58	..	....	..	....
1941	305	215	..	....	9	1950-53	158	1945-59	48	1953-58	..	....	..	....
1942	177	156	..	....	8	1944-53	135	1950-59	13	1955-58	..	....	..	....
1943	240	160	..	....	83	1951-57	76	1950-59	1	1958	..	....	..	....
1943	302	209	..	....	147	1951-57	61	1951-59	1	1958	..	....	..	....
1944	298	190	..	....	164	1951-57	26	1953-59	..	....	..	....	..	....
1945	549	367	9	1950-52	347	1951-59	11	1958-59	..	....	..	....	..	....
1946	638	424	83	1950-53	339	1951-59	2	1958-59	..	....	..	....	..	....
1947	175	124	62	1952-53	62	1954-59	..	....	..	....	..	....	..	....
1948	182	126	85	1951-54	40	1954-59	1	1959	..	....	..	....	..	....

Col. Erdie Lansford Commands Davison

Col. Erdie O. Lansford is the new Commanding Officer of Davison Army Air Field, Ft. Belvoir, Va.

He entered flight training in 1946, served as Aviation Officer for the First Constabulary Brigade in Germany from 1947 to 1950, and was Executive Officer of the Air Training Department, Ft. Sill, Okla. from 1951-1953.

From 1953 to 1955 he served as Aviation Officer for KCOMZ and I Corps in Korea, after which he took command of the 27th AFA Battalion, 1st Armored Division until 1956 when he was called to duty with the Department of the Army and served with the Director of Army, Aviation, Office of the Deputy Chief of Operations, as Assistant Chief and Chief of the Operations and Requirements Division until 7 July.

Colonel Lansford resides at Quarters 2, Davison Air Field with his wife, Velma, and two children, Erdie, jr., 27 and Thyra J., 22.

Sixty Win Tracks

Sixty Army first lieutenants have been promoted to temporary captain in Special Orders 140, effective 16 July.

Those promoted include first lieutenants through sequence numbers 1509, Army Promotion List, 84, Medical Service Corps, and 55, Nurse Corps, in Circular 624-43, dated 27 January.

Bell, Robert S, Inf
Bouchard, J R, ANC
Burleson, B R, Arty
Cabell, Ben M, MSC
Chase, James, jr, Arty
Clow, Alfred H, TC
Coffey, V C, jr, Inf
Coggins, D W, TC
Connick, T A, Arty
Correll, Ada M, ANC
Cronin, J C, ANC
Croyle, D W, Inf
Currie, J S, jr, Inf
Davis, Edwin G, Inf
Dillman, C J, Inf
Eakley, R L, CE
Ellis, K L, jr, AS
English, E M, ANC
Esser, Frank A, CE
Ewen, Rolly, Inf
Fox, Bernard J, Inf
Fulford, C J, Inf
Gingrich, C J, Arty
Glover, R F, Inf
Gomolchak, L A, Arty
Greany, V R, Arty
Griffin, R E, MSC
Hall, W E, jr, Arty
Hetzel, R F, Arty
Hoeltzel, N E, Inf
Holt, Gladys S, ANC
Horton, John J, Arty
Howes, John E, MSC
Huth, Verlan E, MSC
Ing, Charles W, MSC
Johnson, Cornell, Inf
Johnson, M P, MSC
Katt, Beaufort C, CE
Lake, Charles D, CE
Lewis, Agnes K, ANC
Lindig, Robert C, Inf
Logan, D G, Arty
May, A R, jr, AS
Pence, Y W, jr, SigC
Peterson, R A, Arty
Piazza, E S, CE
Ponebshek, C M, MSC
Pyle, Morris V, Arty
Ramirez, F D, MSC
Randels, Dale K, CE
Rivero, Harry, Arm
Sakey, Mitchell A, Inf
Sauberan, R L, Inf
Smith, C W, jr, Inf
Stanley, D L, Inf
Tower, John B, Inf
Valdez, B F, Arty
Wild, John E, Inf
Williamson, J E, Inf
Zandiotis, A T, jr, Inf

Col. M. C. Brown Is Chief

Col. Melvin C. Brown has been named Chief of the ROTC division in the Reserve Forces section at Fourth Army headquarters, Ft. Sam Houston, Texas.

Arriving from Korea in March, he served as Assistant Deputy of the Reserve Forces section before receiving his current assignment.

Colonel Brown's wife, Elvira Louise, and one son, Melvin, 16, live with him at 489 Wheaton Road, Ft. Sam Houston. The Brown's oldest son, Bruce, 20, is a freshman studying architecture at Georgia Institute of Technology in Atlanta.

Col. Barclay In USO Post

Donald S. Stralem, Chairman of the New York City USO Committee, has named Col. Gordon L. Barclay, USA, to serve on the Public Relations Committee.

Colonel Barclay is First Army Information Officer at Governors Island. He holds a Doctorate in Education from Columbia University. He is married to the former Katherine T. Campbell of Tenafly, N. J.

Twenty Get Eagles In Army S.O. 142

The following 20 officers have been promoted to temporary colonel in S.O. No. 142, effective 20 July.

Those promoted include lieutenant colonels through sequence numbers 236, Army Promotion List, and 40, Medical Corps in DA Circular 624-35, dated 1 October 1958.

Altshuler, L N, MC
Avery, W B, TC
Bennett, R J, Armor
Crosby, H A, Inf
Dein, H L, MC
Freudendorf, C M, Inf
Fuller, R J, Armor
Gibbons, W E, Armor
Hales, W McK, jr, CE
Hargrave, C E, TC
Inmon, T W, MC
Leonard, T, Inf
Neuman, F A, MC
Patterson, J H, Inf
Patterson, J C, MC
Prosser, C M, jr, OrdC
Reed, P A, MC
Tiede, R V, Arty
Van Buskirk, K E, MC
Walton, A B, Inf

Col. H. T. Perkins CofS

Col. Harold T. Perkins has been named CofS for Army Transportation Terminal Command, Atlantic, at the Brooklyn Army Terminal. He follows Col. Ivan L. Brenneman, who recently assumed command of USATTCA.

Colonel Perkins had been Deputy Chief of Staff, USATTCA, since December 1957, coming from Japan where he had served as Deputy Commander and CofS of the Army Transportation Terminal Command, Japan, and Regional Camp Yokohama.

Colonel and Mrs. Perkins, the former Florence Miller live at 9707 Fourth Ave., Brooklyn. They have three children.

Col. Durgin To Verona

Col. Chesley F. Durgin, Assistant CofS, Logistics, Headquarters 1st Region, Army Air Defense Command, Ft. Totten, N.Y. has been assigned to Verona, Italy, as Comptroller of the Southern European Task Force.

Colonel Durgin is married to the former Louise Watson of Manchester, N. H. Their four children are: Benjamin C. 18; Harry W. 17; Nancy 15; and Chesley F. jr. 12.

U. S. ARMY ORDERS

Wilber M. Brucker—Secretary of the Army
Hugh M. Milton, II—Under Secretary of the Army
Dewey Short—Assistant Secretary (Manpower & Reserve Forces)
Courtney Johnson—Assistant Secretary (Logistics)
George H. Roderick—Assistant Secretary (Financial Management)
Richard S. Morse—Director, Research and Development
General Lyman L. Lemnitzer—Chief of Staff

GENERAL OFFICERS—

Maj General

Hennig, William H, Ft Meade, to USA Elm North American ADC, Ent AFB, Colorado Springs, Colo.
Carter, Marshall S, Ent AFB, Colo, to Korea.

Brig General

Lipscomb, Thomas H, EUSA, to USA Engr Div North Atlantic Div, New York.
Von Kann, Clifton F, ODCSPS USA, Wash, DC, atch to Davison Afld Comd, Ft Belvoir, for flying duty.

INFANTRY—

Colonel

English, John T, Wash, DC, to USA Elm JUSMAG, Thailand, Bangkok.
Walsh, Louis A, jr, Quarry Hgts, CZ, to USAIC, Ft Benning.
Edson, Hallett D, Wash, DC, to USA ADGRU Korea, Yongsan.

Lt Colonel

Cundiff, Isaac W, Orange, NJ, to Stu Det Co C USALS, Presidio of Monterey.
Conover, Charles M, Morganton, NC, to USA Elm MAAG, Libya, Tripoli.
Hunt, Jay, Ft Jackson, to Hawaii.

Major

Sieben, Herbert U, Ft Benning, to ARMISH-MAAG Teheran, Iran.
McCaffrey, Thomas E, Ft Benning, to USA Elm JUSMAG, Thailand, Bangkok.
Gordinier, Ted E, Governors Is, NY, to USA Elm JUSMAG, Thailand, Bangkok.

To Co C Stu Det USA Lang Sch, Presidio of Monterey

Warden, Robert H, Ft Sam Houston.
Smith, Samuel N, Governors Is.

Captain

Jett, John D, Ft Polk, to Kansas City Record Cen, Kansas City, Mo.
Manley, Rober G, Ft Polk, to USATC Inf, Ft Jackson.
Morton, Thomas C, Ft Polk, to USATC Inf, Ft Dix.
Cox, Hobart C, Knoxville, Tenn, to USARAL.
Williams, Robert C, San Francisco, to USA Inst Gp, Ga XII USA Corps, w/sta Academy of Richmond County, Augusta.
Hubbard, George H, Ft Riley, to USA Inst Gp Ga XII USA Corps, Atlanta, w/sta RE Lee Inst, Thomaston, Ga.

To Korea

York, Thomas B, Ft Sam Houston.
Krug, Robert H, Ft Hamilton.

1st Lieutenant

Flick, William R, Ft Benning, to QM Tng Comd, USA, Ft Lee.
McDowell, Robt C, Ft Jackson, to USARAL.
Reber, Keith L, Ft Lewis, to USARAL.

To Korea

Leites, Robert L, Ft Bragg.
Mills, Robert R, Ft Devens.
Pigeon, Omer E, jr, Ft Gordon.
Silvers, Joi B, Ft Carson.

To Germany

Phillips, Alan B, West Point.
Geczy, George, jr, Ft Hood.

2d Lieutenant

Schrump, Raymond C, Ft Jackson, to Korea.
Williams, Durward R, Ft Dix, to Korea.
Esworthy, Bert, Ft Benning, to France.

ARMOR—

Colonel

Hogan, Samuel M, Wash, DC, to Korea.

Lt Colonel

Briggs, Dan P, Ft Sam Houston, to USAC GSC, Ft Leavenworth.
McAuley, Jack A, Ft Rucker, to USA Armor, Ft Knox.

Major

Ashby, Robert K, Ft Lee, to Co C Stu Det USALS, Presidio of Monterey, Calif.
Smith, Stephen H, West Point, to Stu Det Hq MDW USA, Wash, DC, w/sta Georgetown Univ, Wash, DC.

Captain

Smith, Robert R, Ft Meade, to CC A 1st Armd Div, Ft Hood.
Heryford, Glenn L, Ft Lewis, to ARMISH-MAAG, Teheran.

M/G Gailey To MDW; New JAG For Europe

Maj. Gen. Charles K. Gailey, jr., Army Chief of Civil Affairs, Washington, D. C. will become CG of the Military District of Washington 3 August.

He succeeds Maj. Gen. John G. Van Houten, assigned to the Office of the Army Council of Review Boards, Washington, D. C.

Maj. Gen. Armistead D. Mead, Office of the Army Council of Review Boards, will replace General Gailey.

Brig. Gen. Robert H. McCaw, Assistant Judge Advocate General for Civil Law, has been named The Judge Advocate General of the U.S. Army Europe, effective in August.

Brig. Gen. Oliver C. Harvey, CG, Atlanta General Depot, Ga., has been assigned to the Office of the Deputy CofS for Logistics, effective 1 September.

COL. GREEAR, CRACK HORSEMAN, RETIRES

COL. William H. Greear, USMA '29, Fourth Army Assistant CofS for Operations, will retire 31 July at Ft. Sam Houston, Tex., after more than 30 years' service. A member of the USMA polo team, Colonel Greear was initially assigned to the 7th Cavalry (Garry Owen) Regiment at Ft. Bliss, Tex. Serving as an instructor in the Department of Drawing and a part-time Cavalry training officer at West Point during 1935, he helped coach the Academy's polo team to the 1935 intercollegiate championship.

During WWII he served with the 8th Naval Amphibious Group as liaison and planning officer, making the Utah Beach, Normandy, and Southern France landings.

Colonel Greear maintained an interest in horsemanship throughout his Army career. A graduate of the Regular and Advanced Courses of the Cavalry School, Ft. Riley, Kans., he was a member of the U.S. Army, Europe, Equestrian Team. Among his outstanding achievements were the winning of the Charles L. Scott Challenge Trophy, Madison Square Garden, New York City, 1935; winning of the Olympic Trial Class in Rye, N. Y., in 1936, and second place in the Prize of the City of Paris, 1949.

Colonel and Mrs. Greear will continue to reside in San Antonio at 511 Country Lane.

RCA Wins Army Micro-Module Award

The Army has awarded a $2.38 million contract to the Radio Corporation of America, Camden, N. J., for the micro-module production system.

A Pentagon announcement said the micro-module program, under way since April, 1958, marks the beginning of the "cubist" era in electronics which the vast range of jobs done by transistors and other electronic parts is being compressed into tiny micro-modules. They are circuit building blocks measuring only a third of an inch on each side.

Their small size can save critical space and weight in future satellite systems and rockets.

Col. McKee At Benning

Col. William A. McKee is the new Deputy Director of the Army Infantry School's Weapons Department at Ft. Benning, Ga. He succeeds Col. Marcus W. Adams, who left late in June for assignment as Infantry liaison officer at the Army Artillery and Missile School, Ft. Sill, Okla.

The new deputy came to Benning from assignment as CofS of the Seventh Infantry Division in Korea.

He is married to the former Miss Mary S. Moyer of Cedar Rapids, Iowa. They have a daughter, Mary Lynn, 19. The McKees live at 403 Baltzell Avenue at Benning.

The award was made by the Army Signal Supply Agency, Philadelphia.

Burma Commander Retires 31 July

COL. Charles N. Hunter, second in command and later commander of the 5307th Composite Unit (Provisional), "Merrill's Marauders," a group of 3,000 hand-picked volunteers sent into Burma in 1944 to gain a foothold in territory then controlled by the Japanese, retires 31 July at Ft. Sam Houston, Tex.

Colonel Hunter, USMA '29, served on the faculty of the Armed Forces Staff College for three years following graduation from the National War College in 1951.

In August 1957 he was assigned to Ft. Sam Houston as Deputy CofS (Operations) for Fourth Army, the position he now holds.

Upon retirement, Colonel Hunter will live at 303 Pike Road, San Antonio with his wife, Don Mae, and daughter Sara, 18.

The Hunter's 22-year old twins, Suzanne and Anne Marie, are both married.

1st Lieutenant

Bagdanov, James L, Cp Irwin, Calif, to QM Tng Comd USA, Ft Lee.

2d Lieutenant

Maddox, Bobby J, Ft Rucker, to 2d Armd Div, Ft Hood.

ARTILLERY—

Colonel

Conk, Robert H, Ft Monroe, to USA Elm Hq Pac Comd, Cp H M Smith, w/sta Djakarta, Indonesia.
Land, James D, Monterey, Calif, to OUSARMA Am Emb, Montivideo, Uruguay.
Ballentine, John F, Ft Sheridan, to USA ADGRU Korea, Yongsan.
Adams, Robert H, Ft Monroe, to Hq 4th Inf Div, Ft Lewis.
Lockhart, Eugene E, Ft Bliss, to 7th Arty Gp, Thule, Greenland.

To Korea

Beebe, Donald C, Ft Bliss.
Myers, Shelly P, Ft Sam Houston.

Lt Colonel

Fielder, Jesse W, Ft Sam Houston, to USA Elm JUSMMAT, Ankara, Turkey.
Bowie, Richard T, Ft Leavenworth, to Stu Det USAWC, Carlisle Bks.
Telr, William, Wash, DC, to Germany.

Major

Baxter, Jack, Ft Bliss, to Hq 6th Rgn USARADCOM, Ft Baker.
Baker, David T, Ft Leavenworth, to USA ADGRU Korea, Yongsan.
Kane, Robert V, Ft Leavenworth, to USA Elm MAAG, Vietnam, Saigon.
Semmens, Gervies L, Monterey, Calif, to OUSARMA, London, England.
Hite, Merle L, Ft Leavenworth, to USA Elm JUSMMAT, Ankara, Turkey.
Leitzel, Harry M, Loring AFB, Me, to USARAL.
Richardson, Edward B, Arlington Heights, Ill, to Germany.
Bahmoric, Albert J, Ft Bragg, to Germany.

Captain

Kilgariff, Andrew J, New Britain, Conn, to 2d Inf Div, Ft Benning.
Fero, Jacob, Ft Tilden, to USA Instr Grp, w/sta Syracuse Univ, Syracuse, NY.
Rankin, Rossie, Ft Knox, to USA Elm MAAG Vietnam, Saigon.
McClure, George W, jr, Ft Bliss, to USA Instr Gp Mich, Mt Pleasant, Mich.

To USA Elm JUSMAG, Thailand, Bangkok

Gravenstein, Edwin L, Ft Sill.
Reiss, Frederick J, Ft Sill.

To Korea

Buttner, Victor J, Ft Jackson.
Yeager, Bernard D, Clementon, NJ.

To Germany

Anderson, Irving B, Ft Meade.
Lochead, Earl J, Ft Bliss.
Starkey, James H, Ft Lawton.

1st Lieutenant

Campbell, John V, Ft Rucker, to 4th Inf Div, Ft Lewis.
Ahearn, John P, Ft Sill, to Turkey.

To Germany

Edwin, John R, Ft Benning, Ga.
Foye, Frederick R, Ft Lewis, Wash.
Fujitani, Donald S, Travis AFB, Calif.
Lowe, Jack W, Fairchild AFB, Wash.
Castleberry, Gene N, Arlington Heights, Ill.
Frazer, Rex L, Ft Bliss, Tex.
Holt, Richard L, Magic Mt, Calif.
Osteen, Al F, Richboro, Pa.
Saferstein, Thorton S, Riverview, Mich.
Cason, James P, Ft Sill.
Howell, William H, Ft Hood.
Pandel, Terry G, Ft Bliss.
Street, Joseph C, Ft Bragg.
Kurgvel, Jaan, Ft Devens.

2d Lieutenant

To Stu Off Co, USAAVNS, Ft Rucker

Mosby, Robert L, Ft Lewis.
Weiler, John L, Ft Hood.
Nelson, George R, Ft Lewis.
Oxford, Clyde E, Ft Campbell.
Riley, Paul R, jr, Ft Carson.
Abernathy, Eugene B, Ft Campbell.
Balda, Edward J, jr, Ft Bragg.
Cote, Paul R, Ft Lewis.
Gissendander, William E, jr, Ft Bragg.
Person, James L, Ft Bragg.

From Ft Rucker to Station Indicated

Estes, Richard D, XVIII Corps, Arty, Ft Bragg.
Fuller, Henry D G, XVIII Abn Corps, Arty, Ft Bragg.
Hattori, Masaki, 4th Inf Div, Ft Lewis.

From Ft Sill to Station Indicated

Rucker, Jason E, 18th FA Brty H Comp, Ft Knox.
Murray, Justin L, Hq 2d USA Msl Comd, Ft Carson.
Stark, Michael F, 2d Abn Bn 26th Arty, Ft Bragg.
Richardson, Billy, 2d Bn 28th Arty, Ft Bragg.

To 3d How Bn 16th Arty, Ft Bragg

From Ft Sill:

Brantley, Shelby K — Tzouvelekas, E N

To 82d Admin Co, Ft Bragg

From Ft Bliss:

Gengel, Roy W — Boyd, Samuel H

To Cmbt Comd A, 1st Armd Div, Ft Hood

From Ft Sill:

Brown, Thomas B — Imal, Edwin M
Callaway, Donald P — Johnson, Ronald E
Polis, Anthony A — Piperi, Ronald A

To 2d How Bn 11th Arty, Ft Campbell

From Ft Sill:

Ruegner, Emil H — Sims, John R

To Germany

From Ft Sill:

Benson, Harvey M — Malone, John B
Hickey, John, jr — O'Connor, Richard B

CORPS OF ENGINEERS—

Maj Gen E C Itschner, C of E

Colonel

Jewett, Richard L, Chicago, to EUSA, Seoul, Korea.

Lt Colonel

Brotherton, Richard W, Ft Riley, to USA Engr Cen, Ft Belvoir.

Major

Robins, Darwyn, New York, NY, to USA Elm MAAG Vietnam, Saigon.
Eggleston, Edmond O, Ft Benning, to OC of Engr USA, Wash, DC.
Brown, Levi A, Detroit, to USA Elm MAAG, Vietnam, Saigon.
Henderson, Walter C, Ft Sam Houston, to USA Spt Gp for Korea Depn Housing, Yongsan.
Reed, Frank M, Ft Belvoir, to USA Elm JUSMMAT, Ankara, Turkey.
Shaw, Frank J, Ft Rucker, to USA Interchange Off Gp, Ft Churchill, Canada.

To Germany

Atkins, Robert A, sr, Ft Ord.
Gannon, Wendell C, Ft Leonard Wood.
Gray, Howard W, Ft Belvoir.
Kandigian, Charles A, Philadelphia.
Schirmer, Frederick W, Centerville, Tenn.
Smith, Lloyd N, Tampa, Fla.
Cumming, Gordon F, Ft Leonard Wood.
Bradley, Richard J, Ft Gordon.

To France

Paul, Willis L, Ft Tilden.
Johnson, Paul C, Ft Leonard Wood.
Sample, Adis D, Ft Belvoir.

Captain

Proctor, Emmett F, Ft Knox, to 937th Engr Co, Ft Kobbe, CZ.
Miller, Roy A, Ft Polk, to USA Engr Cen, Ft Belvoir.
McDermott, Jack C, Ft Benning, to Jefferson City Area Comd, Southern Illinois-Missouri Sector Comd XI USA Corps, Jefferson City.
Tursi, Martin D, Knoxville, Tenn, to ARMISH/MAAG, Teheran.
Bouffard, Robert L, Columbus, O, to France.

To Germany

King, Charles D, Ft Leonard Wood.
Russian, John L, Ft Hood, Tex.
Bamford, Thomas F, Ft Belvoir, Va.
Townsley, Edwin S, Vicksburg, Miss.

1st Lieutenant

Miller, Charles L, Ft Bragg, to 30th Engr Gp, Ft Belvoir.
Tryjankowski, Florian E, Ft Bragg, to Hq USA Inter-American Geodetic Survey, Ft Clayton, CZ.
Smith, John F, 3d, Edgemont, Pa, to Korea.
Vavra, George R, Ft Belvoir, to USA Elm Fld Comd DASA, Sandia Base, Albuquerque, NMex.

To Germany

Bishop, Joseph A, Ft Campbell.
McCoy, Robert L, Ft Hood.
Berestecky, Boreslaw P, Ft Belvoir.
Wise, James R, Ft Rucker.
Nottingham, Jonathan D, Ft Campbell.

2d Lieutenant

From Ft Belvoir to Station Indicated

Nisbet, Richard A, 1st Inf Div, Ft Riley.
Phelps, Vernon J, USATC Engr, Ft Leonard Wood.
Hatton, Gerard N, USATC Engr, Ft Leonard Wood.
Kommer, James J, 1st Inf Div, Ft Riley.

From Ft Rucker to Station Indicated

Abbott, Rudolph E, 20th Engr Bn (Cmbt), Ft Devens.

—Continued on page 17

LEAVING THE SERVICE?

IF you are an officer or reservist who is finishing his tour of duty or retiring soon, we'd like to talk to you.
Ours is a twenty-five-year-old company, which offers company financed training, unlimited opportunity and pleasant, profitable and permanent association. We have offices throughout the U. S. and Hawaii. You can probably pick the area in which you want to live.
Write for information to Box 224, The Journal.

CUSTOM BOOTS by DEHNER

NEW Black Styles

Choice of black oiled Veals, Black Polished Cowhide or Black Calfskin.

THE DEHNER CO. INC.
2059 FARNAM OMAHA, NEBR.

This announcement is under no circumstances to be construed as an offer to sell or as a solicitation of an offer to buy any of these securities. The offering is made only by the offering circular.

American Ventures Incorporated

NEW ISSUE

260,000 Shares Common Stock
25c Par Value
Offering Price $1.00 Per Share

American Ventures, Incorporated was formed to assist an old line legal reserve life insurance company in the formative stage, as a speculation, by furnishing to that company capital and management, financial and public relations services.

The offices of American Ventures, Incorporated are located at 214 Independence Building, Colorado Springs, Colorado.

American Ventures, Incorporated
214 INDEPENDENCE BUILDING
COLORADO SPRINGS, COLORADO

Please send me, without obligation, an offering circular on American Ventures, Incorporated.

NAME .....
ADDRESS .....
CITY ..... STATE .....

Board Selects Four Marine Corps Brigadier Generals For Major General

From first page—

one-star officers from 1 July 1956.

Three of the two-star choices are former enlisted men—Generals Larson, Mangrum and Wieseman. Two are graduates of the U. S. Naval Academy—Generals Wieseman and Krulak.

Records maintained by THE JOURNAL show that until this year's selections there had been a steady decline in the advancement opportunity for brigadiers since Fiscal Year 1951. The '58 board named three; '57, four; '56, six; '55, seven; and '54 board, nine.

Both the '53 and '52 boards named five officers for two-stars.

This year's board was headed by Lt. Gen. Merrill B. Twining, Commandant, Marine Corps Schools, Quantico, Va.

Brig. Gen. August Larson, 55, Director of Personnel, Headquarters Marine Corps—served as an enlisted man from 13 January 1928 until 26 February 1931, when he received a commission as a second lieutenant. He attended the University of Minnesota for three years, before enlisting and received his BA degree from the George Washington University, Washington, D. C., in 1955.

Brig. Gen. Larson

He served on the Staff of the Marine Corps Schools starting in February 1942, and, prior to his detachment, completed the Command and Staff Course. As Assistant Chief of Staff, G-4 (Supply), First Provisional Marine Brigade, he participated in the initial landing against the Japanese on Guam, earning the Legion of Merit with Combat "V." He later won the Silver Star Medal during the final phase of the Okinawa campaign. Later in his career, the General served as Leatherneck Liaison Officer with the Logistics Plans Division, OCNO. In July 1952, he became Marine Corps Liaison Officer in the Office of the Secretary, JCS. He was Assistant Division Commander, Third Marine Division, on Okinawa from July 1957 to June 1958. He is married to the former Alice Kennedy. They have three daughters, Joanna, Karen, and Elin.

Brig. Gen. Richard C. Mangrum, 52, Assistant Commander, First Marine Air Wing, Japan, enlisted in the Corps in 1928 and won his wings in April 1929. Following the attack on Pearl Harbor, he led Marine Bomber Squadron 232 to the Solomon Islands area where he won the Distinguished Flying Cross and, later, the Navy Cross for heroism during the Guadalcanal operation. In 1944, he served as CofS, Third MAW, and later as Commanding Officer, Marine Air Group 45, 4th MAW. After WWII, he headed the Reserve Section of the Division of Aviation and reactivated the Aviation Reserve Program. The General completed the Strategy and Tactics Course at the Naval War College in June 1949 and served on NWC's faculty until July 1951. During the Korean War he commanded MAG-12. He is married to the former Virginia Diem of Seattle; they have two children, Harriet (Mrs. Jonathan T. Howe), and Bryan.

Brig. Gen. Mangrum

Brig. Gen. Frederick L. Wieseman, 51, Commanding General, 1st Marine Brigade, Kaneohe Bay, T. H. He enlisted in the Corps in August 1925 and served until July 1927 when he was appointed to the Naval Academy. He graduated in June 1931. A crackshot, the General served on Quantico's Rifle and Pistol Teams early in his career. He was a member of the 1932 Parris Island football team, coached the basketball team for two seasons and was head coach of the Quantico Marine football teams of 1935 and 1936. He served with the 1st Marine Brigade on Guadalcanal. Transferred to the 1st Marine Amphibious Corps, the General won the Bronze Star Medal as an Assistant Chief of Staff (Supply) for service in the Solomon Islands campaign. Later in his career, he was Representative of the Commander, Naval Forces, Western Pacific, and completed successful negotiations with the Chinese Communists for the release of a Marine plane crew shot down and held prisoner. The General completed the Armed Forces Staff College in February 1949. Following service as Third Division Chief of Staff, he was assigned to Quantico as a member of the Advanced Research Group. In July 1955, he assumed duties as Assistant Fiscal Director, and became Fiscal Director in May 1956. He held that post for three years.

Brig. Gen. Wieseman

He is married to the former Dorothy E. Bateman of Hughesville, Pa. They have one son, John.

Brig. Gen. Victor H. Krulak, 46, USNA '34 is Director, Marine Corps Educational Center, MCS, Quantico, Va. A former "paramarine," he won the Navy Cross and Purple Heart while Commander of the 2d Parachute Battalion, 1st Marine Parachute Regiment, on Choiseul Island, where the battalion staged a week-long diversionary raid to cover the Bougainville invasion. He later won the Legion of Merit for outstanding service in planning and execution of the Okinawa campaign. During the Korean War, General Krulak was Operations Officer of FMF Pacific. He won a second of Legion of Merit for service in that capacity, and was awarded the Air Medal for reconnaissance and other flights.

Brig. Gen. Krulak

After the Korean War, General Krulak served as Secretary of the General Staff. He held that position until June 1955 when he became Chief of Staff, FMF Pacific, Pearl Harbor. He was named Assistant Commander, Third Marine Division, on Okinawa, July 1956. He assumed his present post 1 July 1957.

The General and his wife, Amy, have three sons, Victor, jr., William, and Charles.

U. S. MARINE CORPS ORDERS

Commandant—General Randolph McC. Pate
Assistant Commandant—Lt. Gen. Verne J. McCaul
Chief of Staff—Lt. Gen. Robert E. Hogaboom

COLONEL

Gentleman, Alexander W, ComFour, to NROTC Unit, Northwestern Univ, Evanston, Ill.

LT COLONEL

CORRECTION: Morgan, William D, MCB, CamPen, to AirFMFLant; eroneously listed as retired in 18 July Journal.
Esterline, William C, 3d Mar Div, to ForTrps FMFPac.
Geftman, William, ForTrps FMFPac, to MCB 29 Palms.
Prowell, James P, MCB 29 Palms, to ForTrps FMFPac.

MAJOR

Freeman, Thomas R, Barstow, Calif, to Mar CorComp, NAG, Korea.
Miller, Godfrey, MCS, Quant, to Univ of Md College Park, Md.
Barcus, Paul W, ForTrps FMFLant, to MCS, Quant.
Dressin, Sam A, BuShips, to 3d Mar Div.
Warren, James E, jr, 3d MAW, to AirFMF Pac.
Hall, Donald L, 3d Mar Div, to Cp Smedley D Butler, Okinawa.

CAPTAIN

Doherty, Hohn P, Chelsea, Mass, to USHN CamLej.
Smith, Craig S, USS Yorktown, to 2d Mar Div.
Whitesell. Robert D, Bogota, Colombia, to 1st Mar Div.
Marosek, Joseph R, Monterey, Calif, to USS Yorktown.

1ST LIEUTENANT

Finn, Robert C, 1st Mar Div, to MAD NABTC PNCLA.
Donahue, Robert F, 1st Mar Div, to MCRD S Diego.
Dekleva, John, jr, 1st Mar Div, to MCRD S Diego.
Giles, James H, 2d Mar Div, to MCS, Quant.
Hicks, Jimmie A, MCB CamPen, to Arty & Missile Scol, Ft Sill.
Parrish, Llonel J, ForTrps FMFPac, to MCS, Quant.
Sinclair, Duan K, jr, NABTC Pncla, to 1st MAW.
Barwick, Hugh D, jr, 3d Mar Div, to MCB CamLej.
Kirchner, John A, ForTrps FMFPac, to MCS, Quant.
McCord, Roger B, 2d MAW, to MAG-26.
Pare, David F, NABTC Pncla, to MCS, Quant.

2D LIEUTENANT

Schulteis, Herman A, jr, 2d Mar Div, to MCB CamLej.
Howsley, William C, jr, BatRAGru 7, Mfs, to MCS, Quant.
Smoak, Robert A, MCB Cam Lej, to 3d Mar Div.

From MCS, Quant, to Station Indicated

Elgaard, Robert J, 1st Mar Brig.
Gastel, James F, MAD NABTC NAS, Pncla.
Herman, Donald F, 1st Mar Brig.

To 1st MAW

From MCS, Quant:

Bordic, G A
Borre, James P
Brusha, Don R
Eastman, Frank
Hutchinson, R G
Lee, Kenneth C
Marsh, R L, jr
Vaupel, Michael C
Walker, Robert J
Allen, Joel M
McGinley, John C
Rogers, C W, jr

To 2d MAW

From MCS, Quant:

Brown, Owen G
Goss, Dennis C
Gray, Edward G
O'Neill, Michael J
Prior, Wm A, jr

To 3d MAW

From MCS, Quant:

Borger, Lawrence J
Graham, Ralph M, jr
Enos, Gerald A
Hicks, Richard D
Hiram, Roland W
Jenkins, Charles L
Lundell, John C
Lunt, Samuel D, jr
Schorr, Frederick S
Seta, Dominic R
Stewart, Don M
Tomkiewicz, J J, jr
White, Cecil E

CHIEF WARRANT OFFICER

Seyler, W-4 Eugene E, 2d MAW, to MCAS, El Toro.
Blankenship, W-4 Thomas P, HqMC, to MCRD S Diego.

RETIRED

Lloyd, Col Russell, to temp disab ret list.
Messer, Lt Col Edward R, to temp disab ret list.
Smith, Lt Col Jack A, to temp disab ret list.
Monta, Maj Victor F
Cutler, Maj Jesse T
Williams, Maj Estas L
Leroy, Capt Howard F
Carcelli, Capt Thomas
Bishop CWO-4 Jack R

Navy Studies Officer Sleeve Insignia

From first page—

Star has lost its special significance. They point out that with restricted Line officers authorized to wear the Line device it is impossible to distinguish between sea-going commanders and those engaged in specialist pursuits.

Proud unrestricted Line officers frequently have made recommendations to the Navy through the Permanent Naval Uniform Board, which acts in such matters, to make a clear delineation between restricted and unrestricted groups by adopting special sleeve devices.

Some of the past suggestions called for placing a circle or pentagon around the command-at-sea Line Star to denote specialists not qualified to con a ship. Another suggestion has been to devise different colored stars to indicate that an officer is restricted in performance of duty.

These suggestions and others have not been favored on the grounds that they were too broad in scope.

Adoption of a single sleeve device for all categories of restricted Line officers, Navy officials felt, fell short of the real objectives of making the Line Star meaningful and clearly denoting individual specialties and talents.

"The Line Star problem has been eluding solution for a number of years," one Naval official told THE JOURNAL, "but the Franke Board recommendations give the Navy a clear signal to proceed with creation of specialist sleeve insignia. For the first time in years, it appears that we are approaching a resolution of this sticky problem."

Creation of specialist sleeve markers, he noted, in addition to increasing the status of the command-at-sea Line Star, offers the subsidiary benefit of building **esprit de corps** among the various classifications of restricted Line officers.

"A logical approach to the problem of devising specialist markers," a Navy spokesman advised THE JOURNAL, "is to make use of tools-of-the-trade type insignia."

The Franke Report calls for elimination of two Special Duty Officer categories—law and psychology. At the same time, the Report approved formation of a new Staff Corps for legal officers and creation of an aerologist specialty in SDO ranks. The organization of Navy legal officers into a separate Staff Corps requires Congressional action, but the proposed aerologist specialty can be handled administratively. When these actions are completed, the number of SDO categories will be reduced from seven to six.

A spokeman in the Office of the Navy Judge Advocate General said this week that a draft of legislation proposing a new Legal Corps is circulating through official Navy channels. He could not state whether the legislative proposal will reach the Hill this year.

On the subject of a sleeve device for the proposed Judge Advocate General Corps, he said officers affected would be consulted before a decision is made. One thought already in mind for the JAG Corps sleeve device is the Williamsburg Mace, dating back to 1749.

In appearance, it looks like a long pole topped by a crown; it is symbolic of firm justice.

The JAG spokesman noted however, that this is only the idea of a small group and not necessarily the device that ultimately will be used by the JAG Corps.

As envisioned by the Navy, restricted Line officers in the six SDO categories will don sleeve devices that display the instruments used in their work or symbols that clearly are identified with a specific skill.

Here are the six SDO categories and possible sleeve devices that soon may be prescribed for each:

AEROLOGIST—Since there is an existing warrant officer aerology category, the Navy may decide to use the present warrant insignia for officers specializing in the field. Warrant aerologists wear a winged weather symbol that is prominent on weather maps.

COMMUNICATIONS SPECIALIST—Warrants with electronics designators wear a device consisting of four zig-zag rays of lightning. Another possibility for officer wear is a quill with a single lightning belt. This is the insignia currently

worn by enlisted and warrant communications technicians.

INTELLIGENCE—No warrant insignia exists. The nearest enlisted rating is that of photographic intelligenceman. This enlisted rate, according to Naval Uniform Regulations, wears a specialty marker consisting of "a stereoscope together with a graphic solution to a photographic problem." In appearance, this enlisted device appears to be a series of light rays passing through a photographic lens.

PUBLIC INFORMATION—No warrant insignia exists. A possible candidate for adoption is the scroll and quill-pen insignia worn by enlisted journalists.

HYDROGRAPHER—There is no warrant or enlisted sleeve device that can be picked up for use by officers. A possibility is creation of a compass-rose or cardographer-rose insignia.

PHOTOGRAPHER—A warrant category exists. Warrant photographers wear replicas of a camera and it is likely that officers specializing in the field of photography will don such a device. Officer specialists are not picture-snappers, but administrators and photo interpreters.

The Navy said that development of officer sleeve insignia for the intelligence and hydrographer groups is not as clear cut as the possibilities for the other four categories, since comparable warrant devices do not exist. It will be necessary to "make-up" the sleeve devices for the first two categories without an existing precedent.

Another Franke Board recommendation calls for elimination of the Aeronautical Engineering Duty Officer now assigned to the restricted Line category, leaving a single grouping of Engineering Duty Officers. Those currently assigned to AEDO billets either will be reassigned as EDO's or shifted to the unrestricted Line (1100) category.

When this is accomplished, it is possible that the Navy will adopt an oak leaf device for the EDO's.

Prior to WWII, engineers were assigned to a separate, professional Staff

—Continued on page 23

U. S. NAVY ORDERS

William B. Franke—Secretary of the Navy
Fred A. Bantz—Under Secretary of the Navy
James H. Wakelin, jr.—Assistant Secretary (Research & Development)
Cecil P. Milne—Assistant Secretary (Material)
Richard Jackson—Assistant Secretary (Manpower, Personnel & Reserve Forces)
Admiral Arleigh A. Burke—Chief of Naval Operations

CAPTAIN

Abbott, William G (SC), AsstForSupOff Serv Lant; to NavHosp PortsmouthVa Trmt.
Barger, John B (MC), NavSta Great Cove Springs; to BostonNavShipYd.
Bates, Fred L, ComNavForEastCONADGru Stewart AFB; to Staff CinCPacFlt.
Cairnes, George H, OrdOff NorfolkNavShip Yd; to OpNav.
Clegg, Glenn W (SC), CO NSD Yokosuka; to BuShips.
Coxe, Alexander B, jr, ComDesRon Eight; to DesLant Tem.
Curtis, Robert W, ComMinFlot One; to Op Nav.
Curtis, Walter L, jr, The JStaffOfc JCS WashDC; to ChMNStaffGru JCS WashDC.
Depoix, Vincent P, CO USS Albemarle; to Ofc of AsstDir for NavReactors DirReactor Dev AEC WashDC DuIns.
Heartwell, Charles M (DC), NavDental Clinic Yokosuka; to NavDental Clinic Norfolk.
Irvine, Donald G, CO USS Passumpsic; to CruDesPac Tem.
Jacoby, Raymond B, CO NavSta Kodiak; to 8ND.
Kelly, John C, Staff CinCPacFlt; to CO USS Manatee.
Latham, Richard C, CO USS Tidewater; to ComSubRon Four.
Lewis, Hugh H, 5ND; to FgnServiceInst Dept of State Arlington Towers DuIns.
Lothrop, Scott, Staff ComStrikeFltLant; to DefAtomicSuppAgency WashDC.
Lynch, John J, CO USS Manatee; to Staff CinCPacFlt.
McCabe, Thomas E L, CO AirBarsRon Two; to CO USS Tolovana.
Melvin, Clarence A, Staff CNABTra NAS Pensacola; to CO USS Albemarle.
Michaelis, Frederick H, CO USS Tolavana; to Ofc of AsstDir For NavReactors Dir ReactorsDev AEC WashDC DuIns.
Morton, Robert C, OpNav; to ComDesRon 21.
Ogle, Elvin C, CofS and Aide ComDesFlot One; to CO USSS Castor.
Olechowski, Leo W (MC), NavAdCom NTC SDiego; to NSC Oakland.
Parsons, George E T, 5ND; to DirNavCruit ThirdNavCruit Area.
Ray, Robert C (MC), NavHosp SDiego; to NavHosp in the USS Haven.
Reifenrath, Wilson G, Staff ComSeventhFlt; to ComDesRon 17.
Ross, James G, OpNav; to CO USS Pickaway.
Roudebush, Jack, ComUTWgPac; to Staff ComNavAirPac.
Snider, Lewis L, DCofS ComFirstFlt; to Sp Asst JCS for NSC Affairs WashDC.
Swanson, Eldon C (MC), NavHosp Yokosuka; to NavSta Great Cove Springs.
Wallace, William E, DefAtomicSuppAgency WashDC; to CO USS Pollux.
Waters, Wayne W (MC), Off in Comd Nav Hosp in USS Haven; to NavAdCom NTC SDiego.
Webb, James S, jr (MC), NavHosp Camp Lejeune; to NavHosp Key West.
Wertheimer, Haskell M (MC), NavHosp Yokosuka; to NavHosp Newport.

COMMANDER

Braithwaite, John T, NATESTCEN PAX RIV; to CO HELANTISUBRON ONE.
Butlak, John J, OFC OF INSMAT NYK; to USS GENERAL W A MANN.
Engelman, Ralph, 4ND; to CO USS REMEY.
Haase, Richard, BUAER; to ANTISUBDEF LANT.
Holt, Bill B, NAAS FALLON; to FAIRELM.
Perry, Oliver H, jr, OPNAV; to OFC OF ASSTDIR FOR NAVREACTORS DIV REACTORDEV AEC WASHDC DUINS.
Quillin, James C, jr, USS HORNET; to NAV MISSILECEN PT MUGU.
Rowell, Ira Morse, jr, CO HATRON FIVE; to USS INDEPENDENCE.
Senn, Charles C, 8ND; to PHIBRON THREE.
Spears, Paul H A, CO AIRANTISUBRON 38; to USS CORAL SEA.
Torbert, John H, BUAER; to STAFF COMOPTEVFOR AT WRIGHT PATTERSON AFB.
Williams, Edward A, PHIBGRU ONE; to FLESONARSCOL SDIEGO.
Woods, Mark W, OPNAV; to CO USS FARRAGUT.
Blease, George W, BUPERS; to CO ATKRON 195.
Carr, Daniel M, jr (SC), NAS NORIS SDIEGO; to BUSANDA.
Gardner, Ned A, USS PEIDMONT; to COM FLETRAGRU SUBIC BAY LUZON.
Kable, Donald M, CO USS COMSTOCK; to NAVPHIBASE CORONADO.
Lemmon, Robert H, CO USS SPROSTON; to OPNAV.
O'Toole, Robert, jr, CARDIV 17; to NEL SDIEGO DUINS.
Patterson, John D, CO USS COLLETT; to PHIBGRU THREE.
Roberts, Francis R, NAVFOREASTCOND RGN; to CARDIV SEVEN.
Traeger, Kimble A (DC), 12ND TEM; to MARCORCRUITDEP SDIEGO.
Brown, Harry J, jr, USS ROCKBRIDGE; to CO USS STEINAKER.
Collins, Cecil B, jr, OPNAV; to CO USS EDSON.
Doyle, William J, CO USS NEW; to ANTISUBDEFLANT.
Haines, Joseph E, BUPERS; to 4ND.
Hamilton, George B, jr, CO USS JENKINS; to 14ND.
Kunz, Albert B, 6ND; to OPNAV.
Mullins, Fred F, jr, CO USS HOOPER ISLAND; to CO USS KLONDIKE.
Thornhill, Henry E, jr, CRUDESPAC; to CO USS DUNCAN.
Troxell, Richard R (DC), NAVDENTAL SCOL NATNAVMEDCEN BETHESDA; to USS EVERGLADES.
Westphal, Howard A, USS HOOPER ISLAND; to USS KLONDIKE.
Zammit, Joseph J, OPNAV; to CO NAV RADSTA (T) CUTLER.
Baker, John G, jr, BUAER; to FAIRWG THREE.
Baney, Sidey N, CO HATRON ONE; to CAR AIRGRU 12.
Bishop, Ralph M (DC), THIRDMARDIV (REINF) FMF; to NAVSUBASE NLON.
Bragg, Frank B, NAVSTA ROTA; to WEST SEAFRON.
Branscome, James R, ONR BROFC LONDON; to USS NEOSHO.
Coxsey, Essie E (NC), NAVHOSP SDIEGO; to NAVSTA ORANGE.
Delamater, Stephen T, jr, CO FITRON 92; to USS CORAL SEA.
Featherston, John S (MC), NAVHOSP YOKOSUKA; to NAVHOSP CHASN.
Fitzgerald, Paul D, OIC NAF SIGONELLA DET AT HALFAR; to AIRTRANSRON THREE.
Handran, Ralph E (CHC), NATNAVMED CEN BETHESDA; to NAVACTY ITALY NAPLES.
Hillis, Walter G (DC), NAVHOSP PHILA; to GRADSCOLMED UNIV OF PENN DU INS.
Jedlow, Sylvester W (DC), NAS GROSSE ILE; to USS FORRESTAL.
Jones, Edward H, BUORD; to USS FORRESTAL.
Kingston, George W, NELM; to CO USS STRIBLING.
McDonald, Arthur, jr, CO AWFITRON FOUR; to AEWRON 11.
Miller, Donald M, USNAVPGSCOL MONTEREY; to OFC OF ASSTDIR FOR NAV REACTORS DIVREACTORDEV AEC WASHDC DUINS.
Moore, William R, HATRON FOUR; to HATRON 123.
Pruski, Leonard, NAAS CHASE FLD BEEVILLE; to NAF SIGONELLA.
Quinn, Charles S, jr, THE JSTAFF JCS WASHDC; to CARDIV 14.
Ralph, Earl J (CEC), DPWO 5ND; to NAS AGANA GUAM.
Riesenberg, William C (DC), USS AMPHION; to NAS CORPC.
Rinck, Theodore J H (DC), USS FORRESTAL; to NAVSTA TI SFRAN.
Sharp, Lee P (DC), USS THETIS BAY; to MCAS EL TORO SANTA ANA.
Spell, Billie C, CO FITRON 114; to FITRON 121.
Stewart, Marlar E, ATKRON 216; to CO SAME RON.
Stimson, James L, NARTU NAS JAX; to BUPERS.
Tippin, Joseph G, jr (DC), NAS CORPC; to USS BON HOMME RICHARD.
Trudell, George T, NAVSTA BERMUDA; to ONM NAVDEPT.
Turner, William H, jr, OPNAV; to PHIB GRU ONE.
Wanner, Vance R, NAVGRU JUSMMAT ANKARA; to ONR NAVDEPT.
Wideberg, Samuel R, NAS CORPC; to USS ONSLOW.
Williams, William A, CO FASRON 102; to NROTCU UNIV OF PENN PHILA.
Boehlert, William R, NAD MCALESTER; to LBEACHNAVSHIPYD.
Charles, Nelson R, AIRANTISUBRON 30; to CO Same Ron.
Curtis, Archibald W, NAVAIRLANT; to NAAS FALLON.
Erickson, Evelyn I (NC), NAVHOSP PHILA; to NAVSUBASE NLON.
Hadley, Stephen V, USS CASTOR; to CO USS HIGBEE.
Kee, Charles E (MC), NAVHOSP SDIEGO; to UNIV OF SOUTHERN CALIF SCOL MED LOSA DUINS.
Knapp, Victor P (DC), BSNAVSHIPYD; to USS AMPHION.
Nichols, Robert G, NAVCOMPT USNAVAD GRU ROK NAVY; to MSTSPACAREA.
Simpson, Harry M, BUSHIPS TEM; to BU SHIPS.
Sorenson, Norman L, NAVGRU JUSMMAT ANKARA; to FLAGRU.

LIEUTENANT COMMANDER

Causer, Donald D, NAVMISSILECEN PT MUGU; to AIRBARSRON TWO MIDWAY DET.
Counts, William D, USTAIWANDEFCOM; to PATRON 46.
Fischer, John R (CEC), BUDOCKSCONTR CAPE CANAVERAL; to DPWO 6ND.
Griffith, Harold F, NAVSEC MAAG JAPAN TOKYO; to ATKRON 25.
Harris, Willie W, NAS CORPC; to FAIR WHIDBEY.
Malnerich, Joseph N, NAS CORPC; to USS CORAL SEA.
Newman, Rodney B, NAS WILLOW GROVE; to NARESTU NAS LAKEHURST.
Nowak, Edward E, CO NAVRESTRACEN MICHIGAN CITY; to CO NAVMAR CORRESTC JOLIET ROCKDALE.
Poorman, Herbert R, OFC OF BAR MCDONNELL AIRCORP STL; to AIRDEVRON THREE.
Purnell, John S, jr, 4ND TEM; to NABATRA COM NAS PNCLA.
Sharp, Alfred C, CARDIV SEVEN; to NAV STA TI SFRAN.
Taylor, Dean, jr, USS BARRACUDA; to CO Same Ship.
Thomas, Frances C (NC), NAVHOSP BREM; to NAVSTA LBEACH.
Weiland, Eric H, NAVCICSCOL NAS GLYNCO; to CARDIV TWO.
Beaverlander, Alma S (NC), NAVHOSP GLAKES; to NAVSTA LBEACH.
Braly, Henry L, jr, CO USS BARRACUDA; to CO USS IREX.
Carroll, Robert G (CEC), FASRON (SP) 201; to NAF SIGONELLA.
Casten, Ray J, BSNGRU; to OFC OF INS MAT BSN.
Chase, Frederick W, NUCLEARWPNTCPAC; to NAD MCALESTER.
Clary, Warren L, NUCLEARWPNTCPAC; to FLDCOM DEFATOMICSUPPAGENCY SANDIA BASE, ALBQ.
Fay, John P (CHC), NAVACTY NAPLES; to NAVRETRACOM NAVB PORTSMOUTH NH.
Gutshall, Lester L, OIC CONVATE USS AULICK; to NAVCRUITSTA PHILA.
Harrington, Maurice J, FLETC NAVB NORVA; to OIC USS FULLAM.

—Continued on page 25

Firebee Targets For "Top Gun"

Ryan Aeronautical Firebee KDA-4 jet targets have been selected as the only free-flying jet targets to be used at Operation "Top Gun," the Fourth Annual Naval Air Weapons Meet, 30 November to 4 December at Yuma, Ariz.

This will mark the first use of jet targets at a Naval Weapons Meet.

Forty-four of the production Firebees built at the Torrance, Calif., plant of Ryan have been undergoing modification to meet the special requirements of the competition, which will bring together the sharpest-shooting fighter interceptor teams of the Navy's air forces.

Operation "Top Gun" will be held at the Marine Corps Auxiliary Air Station at Yuma, but firing of Sidewinders from fighter planes against the Firebees will be performed in gunnery ranges over the ocean off the San Diego coast.

Utility Squadron Three at Brown Field, Otay Mesa, San Diego County, first Navy unit to receive the KDA-type Firebees, will operate the speedy, high-flying targets by remote control.

Ryan Q-2A Firebees will be the sole targets in the World-Wide Weapons Meet of the Air Force's Air Defense Command at Tyndall AFB, Fla., 14-23 October.

Life Insurance Agents

We need several additional agents to help us with work in connection with our ever-expanding worldwide advertising for life insurance. If you are a licensed life insurance agent, preferably with a military background, write giving full details. This work need not interfere with your present connection.

Time Life Insurance Company
San Antonio 8, Texas

WANTED
TOP MAN to be DIRECTOR of CIVIL DEFENSE in JOHNSON COUNTY

Applicant MUST have:
Administrative ability and EXPERIENCE.

Applicant MUST be:
Personable and EXPERIENCED in public relations.

Previous knowledge of Government and Civil Defense is NOT necessary, but it could be helpful.

TOP PAY and a realistic supporting budget will go to the man who qualifies.

This is a BIG JOB. Only BIG MEN need apply.

Write for application.

Civil Defense Council for Johnson County
Room 101, Court House
Olathe, Kansas

"SPACE" OR "AIR"? NO DISTINCTION!

GENERAL Thomas D. White, Air Force Chief of Staff, maintains there should be no distinction "in a military sense" between space and air.

In a discussion of the use of the term "aerospace" during recently released Senate Military Appropriations Subcommittee hearings, the following exchange took place between General White and Senator Leverett Saltonstall (R-Mass):

Senator Saltonstall—General White, may I say with a smile and I hope you take it as such, this is the first time I have ever heard the word "aerospace" used in connection with the Air Force. Should we change the Air Force now to Aerospace Force?

General White—I do not think that is necessary, sir, but I do not think we should distinguish between space and air in a military sense. It is very difficult, if not impossible, to say where one begins and the other leaves off.

Senator Saltonstall—Did you coin the word?

General White—I did not personally. The Air Force did. I personally think it is very descriptive of the situation.

Senator Saltonstall—Will you write to Webster's dictionary or shall the chairman?

General White—I hope it will be well enough known so that they will pick it up without any help, sir.

AF Releases Extract Of W.O. Study

The Air Force this week made available the Conclusion and Recommendation of its Headquarters Warrant Officer Study, details of which were reported in last week's issue of THE JOURNAL.

Here is the text of the extract from the Study:

"CONCLUSION:

"There is no current requirement to continue the Warrant Officer program as it presently exists. Since there may be future requirements which cannot now be foreseen, the Warrant Officer category should not be completely eliminated at this time. The present concept should be modified, however, to provide for the utilization of assigned Warrant Officers against company grade officer type requirements and to reduce the projected Warrant Officer program.

"RECOMMENDATION:

"That approval be given to take the following actions to effect an orderly modification of the Warrant Officer program:

"a. Discontinue Warrant Officer procurement indefinitely or until such a time as circumstances indicate that some procurement of Warrant Officers is necessary for the replacement of company grade officers.

"b. Classify and utilize Warrant Officers against company grade Commissioned Officer authorizations.

"c. Revise personnel regulations, manuals, etc., as required.

"d. Upon approval of this study, coordinate specific actions, as appropriate, relative to the modification of the Warrant Officer program with interested Air Staff agencies.

"e. Provide appropriate publicity in relation to the modification of the Warrant Officer program.

"f. Adjust manpower regulations and directives and manning documents as necessary and inherent in the modification of the Warrant Officer program."

Col. Hill Commands Suffolk

Col. Frank A. Hill has assumed command of the 52d Fighter Group and Suffolk County AFB, Westhampton Beach, Long Island, N. Y.

Arriving there with him were his wife Linda, and children, Janet, Bob and Tom.

Bosch Arma Joins AF To Guide Atlas ICBM

American Bosch Arma Corporation has moved in with the Air Force to perform depot-level maintenance on Atlas ICBM inertial guidance systems at the San Bernardino Air Materiel Area, Norton AFB, Calif.

This concept of depot maintenance at an existing Air Force installation is an entirely new one, Bosch Arma officials say.

Under previous concepts, they note, such maintenance had been performed directly at the contractor's plant prior to the turnover of depot overhaul activities to Air Force personnel.

A nucleus of Bosch Arma personnel has already begun setting up operations at San Bernardino. By January, 225 additional contractor personnel will be in place.

San Bernardino AMA has logistic support management responsibility for Thor, Atlas, and Titan. Brig. Gen. Don Coupland is Logistic Support Manager.

Army-AF Academy Will Open At Belvoir

The Army-Air Force Military Academy prep school will begin 8 September at Ft. Belvoir, Va.

Applications for the West Point Prep Course will be accepted up to the time of opening of the course. The Air Force has set 15 August as the deadline for applications for its school.

Enlisted male members of the services, otherwise qualified for enrollment in the Service Academies, are eligible to apply for training at the prep course. Full details are outlined in the joint Army-Air Force Regulation, AR 350-58 and AFR 53-14.

M/G Reeves Is New MATS Deputy

Maj. Gen. Raymond J. Reeves, has assumed duties as MATS Vice Commander at Scott AFB, Ill.

He relieved retiring Maj. Gen. Frederic E. Glantzberg as second-in-command to Lt. Gen. William H. Tunner.

Prior to this assignment, General Reeves, 50, USMA '34, was Director of Military Personnel, USAF Headquarters.

He and his wife, Willie Mae, have two sons, Ray Judson, jr., born 26 July 1939 and Wililam Samuel, born 19 February 1943.

DELIVERY FLIGHT ITS LAST:

AF FINALLY GETS FIRST B-52

The first production B-52 which rolled from assembly lines at Seattle, Wash., more than five years ago has been delivered to the Air Force for the first time by Boeing Airplane Company.

Since "52-001's" rollout 18 March 1954, it has been used continuously in Boeing experimental flight test programs.

The giant Stratofortress was delivered to Chanute AFB, Ill., where it will be used as a ground maintenance trainer. With its touchdown at Chanute, the aircraft completed its 320th—and final—mission.

General Mooney Decorates Three In Sixteenth

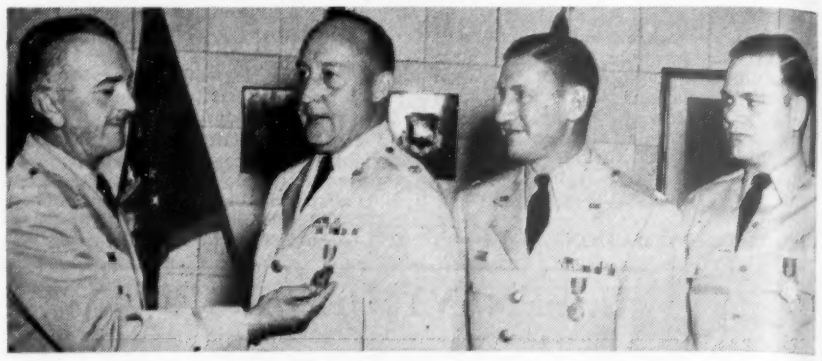

AIR Force Commendation Medals are presented by Maj. Gen. H. K. Mooney, Sixteenth Air Force Commander in Spain, to Lt. Col. John C. York, Lt. Col. Marion B. Gibson, and M/Sgt. Marion K. Taylor. Colonel York, ordered to USAF Headquarters, had been Chief, Telecommunications Branch, Directorate of Operations. Colonel Gibson, formerly Chief of the Programs and Engineering Branch in the Directorate of Operations, will attend the Air War College. Sergeant Taylor of the Directorate of Comptroller left Spain recently for MacDill AFB, Fla.

House Endorses $100 Monthly Pay For All Medal Of Honor Winners

THE House has passed and sent to the Senate legislation (HR 270) to provide $100 per month to holders of the Medal of Honor, including those on active duty.

At present, Medal of Honor winners receive a $10 per month pension if they are no longer in Service and have reached the age of 65.

The new payments would go to all holders, regardless of age and regardless of whether they are retired, discharged or on active duty.

The measure has passed the House three times previously only to fail of action in the Senate.

There is speculation, however, that the changed membership of the Senate Finance Committee, which has jurisdiction over the bill, could result in a different result this year. Four Republican members of the Committee when it last considered the bill are no longer in the Senate. They are former Senators Edward Martin (Pa.), Ralph E. Flanders (Vt.), George W. Malone (Nev.) and William E. Jenner (Ind.).

Three new Republicans have been added: Senators John Marshall Butler (Md.), Norris Cotton (N. H.) and Carl T. Curtis (Neb.) Three new Democrats also are serving on the Committee: Senators Herman E Talmadge (Ga.), Eugene J. McCarthy (Minn.) and Vance Hartke (Ind.).

SAC Hall Of Fame Is Led By Dow

Four SAC units have been honored on the SAC Hall of Fame roster of accident-free organizations, according to Col. Woodrow P. Swancutt, Chief of Safety.

Each of the units has been awarded a certificate of achievement for completing another year of flying without an accident.

Heading the list is the 4060th Combat Support Group, Dow AFB, Me., which has flown more than seven years without an accident. The 5th Bomb Wing, Travis AFB, Calif., moved into the more-than-five-year group, while the 820th CSG, Plattsburgh AFB, N. Y., passed the over-four-year mark. The 72d CSG, Ramey AFB, P. R., went into the more-than-three-year category.

New addition to the hall is the 4050th Air Refueling Wing, Westover AFB, Mass., which completed one year of accident-free flying 1 July.

Be the Officer "in the Know"

Fill in and mail this handy order form TODAY

Army Navy Air Force Journal
1710 Connecticut Avenue, N.W.
Washington 9, D. C.

Please enter my subscription for the next 52 weekly issues with the understanding that I can cancel this order at any time and get a full refund of any unused part of my subscription payment.

☐ $7.50 enclosed ☐ Bill me later

(Name and rank) (Service)

(Address)

(City) (Zone) (State) 7-25

Please check here if you prefer to subscribe for

☐ 2 years, $12.75 (Saves you $2.25) ☐ 5 years, $28 (Saves you $9.50)

Subscriptions to civilians or organizations, $10.00 per year. Single copies, 30c.

U. S. AIR FORCE ORDERS

James H. Douglas, jr.—Secretary of the Air Force
Malcolm A. MacIntyre—Under Secretary of the Air Force
Philip B. Taylor—Assistant Secretary (Material)
Lyle S. Garlock—Assistant Secretary (Financial Management)
Joseph V. Charyk—Assistant Secretary (Research & Development)
General Thomas D. White—Chief of Staff

LIEUTENANT GENERAL

O'Donnell, Emmett, jr, fr dy as DCS/P, USAF, Hq USAF, WashDC; asg Hq PAC AF, APO 953, SF, dy as CinC, PACAF, 1 Aug.

MAJOR GENERAL

Crabb, Jarred V, fr dy as CofS, ADC, Ent AFB; asg Central Control Gp (Office, JCS), Hq USAF, WashDC, dy sta Ft Lesley J McNair, dy as Dep Comdr for Military Af, NWC, 20 Aug.
Landon, Truman H, fr dy as Comdr, CAirC, APO 825, New Orleans, La; asg ODCS/P, Hq USAF, WashDC, dy as DCS/P, USAF, 1 Aug.
O'Hara, John J, Asst to Comdr 8 AF, dy Sta MacDill AFB, 31 July.
12 AF, TAC, Waco, Tex, 1 July.
Greene, George B, jr, fr dy as Dep for Personnel, ADC, Ent AFB; asg dy as CofS, ADC, Ent AFB, on dep MajGen Crabb.
Lee, William G, jr, fr dy as Vice Comdr, 13 AF, APO 74; asg dy sta Air Task Force 13, Provisional, APO 63, SF, for dy as dir by Comdr Taiwan Def Comd, 7 Sept.
Low, Curtis R, fr dy as Comdr 28 AD (Def) & addl dy as Comdr 28 NA Air Def (Cont AD) Div, Hamilton AFB; asg Hq WADF, ADC, Hamilton AFB, as Vice Comdr, WADF, on dep of BrigGen Tucker.
Newcomer, Henry C, fr dy as Comdr, 50 Tac Ftr Wg, USAFE, APO 83, NY; asg Hq Turkey US Logistic Gp, USAFE, APO 254, NY, as Comdr, Turkey US Logistic Gp, 15 July.
Ostrander, Don R, fr dy as Asst for Guided Missiles Prod, NATO Asst Secy Gen (Prod & Log), APO 230, NY; asg dy as Dep Dir, Adv Research Projects Agency, Central Control Gp (OSD), WashDC.

BRIGADIER GENERAL

Bond, Charles R, jr, fr dy as Comdr, 25 Air Div (SGE) & addl dy as Comdr 25 NAAD (Cont AD) Div, McChord AFB; asg dy as Comdr, 28 Air Div (Def) & addl dy as Comdr 28 NA Air Def (Continental Air Def) Div, Hq 28 AD (Def), ADC, Hamilton, AFB, 24 Aug.
Chickering, Edwin S, fr dy as ACS, Op, A3, PACAF, APO 953, SF; asg Hq 6486 AB Wg (PACAF Base Comd), PACAF, APO, SF, dy as Comdr, & Comdr 326 Air Div (Hawaiian Air Def Div), 31 Aug.
Coulter, Theron, fr dy as Comdr, 20 AD (Def) and addl dy as Comdr, 20 North Am AD (Cont AD) Div, Richards-Gebaur AFB; asg Hq ADC, Ent AFB, Colo Springs, dy as Deputy for Personnel, ADC, 17 Aug.
Elder, William E, fr dy as Vice Comdr, 26 AD (SGE), Hq 26 AD, ADC, Syracuse AF Stn, NY; asg Hq Boston ADS, ADC, Stewart AFB, NY, dy as Comdr, Boston ADS & addl dy as Comdr, No Am AD (ContAD), Boston ADS, 31 Aug.
Gillespie, Frank W, fr dy as Comdr, 31 AD (Def), Snelling AF Stn, Minn; asg Hq Seattle ADS, ADC, McChord AFB, as Comdr, Seattle ADS, addl dy as Comdr, No Am AD (ContAD) Seattle ADS, McChord AFB, 31 Aug.
Gray, Frederic C, asg addl dy as Dep Comdr, 953, SF, dy as ACS, Op, A-3, PACAF, 1 Sept.
Zimmerman, Don Z (Col), fr dy as Asst for Foreign Developments, DCS/D; ret as BG, 17 July.

COLONEL

Seeds, Dale S, WashDC; asg Hq 6921 Rad Mbl Gp, USAFSS, APO 919, SF.

LT COLONEL

Cummings, Earl W, MacDill AFB; asg Hq SAC, Offutt AFB.
Edwards, Wilson V, Ent AFB; asg 408 Fighter Gp (ADC), Kinsley AFB.
Gibson, Gardiner S, WashDC; asg Hq PAC AF, APO 953, SF.
Hambleton, Bertram L, jr, WashDC; asg Hq SAC, Offutt AFB, prev or revo.
Ryan, Thomas S, Ent AFB; asg Hq Strategic Air Comm, Offutt AFB.
Taylor, Ray W, WashDC; asg Hq 4123 Strat Wg, SAC, Clinton-Sherman AFB.
Tribbett, Louis W, Holloman AFB; asg Hq USAF, Pentagon, WashDC.
Worden, Willard L, Ent AFB; asg Hq USAF, WashDC.

MAJOR

From MacDill AFB to Station Indicated:

Dettinger, Garth B, 5040th Hosp (AAC), APO 942, Seattle; Dunsmore, Elizabeth M, 4229 USAF Disp (SAC) Blytheville AFB; Ray, John A, 3960 Combat Support Gp (SAC) APO 334, SF.

From Holloman AFB to Station Indicated:

Bennett, Walter D, AFMDC, Weapons System & Prog Coord Of, Wright ADC; Edmondson, Loren T, 6486 ABW, PACAF, APO 953; MacAaron, Kenneth A, 6590 Spec Acty Sq, ARDC, Andrews AFB, Md, dy sta Naval Research Lab, Wash 25, DC; Turner, James D, 5040 USAF Hosp, AAC, APO 942, Seattle.

—Continued on page 13

Rescue Service Chiefs Meet At Orlando As B/G Du Bose Leaves Active Service

COMMANDERS of squadrons throughout the world will meet at Orlando AFB, Fla., 27-31 July to discuss rescue and recovery techniques, problems, accomplishments and plans. They are:

Col. T. P. Tatum, ARS Atlantic, Ramstein AB, Germany.
Col. E. G. Beaudry, ARS Pacific, Wheeler AFB, Hawaii.
Lt. Col. F. G. Brenner, 31st ARSq, Clark AFB, PI.
Lt. Col. C. W. Bradley, jr., 33d ARSq, Naha AB, Okinawa.
Lt. Col. G. E. Abernathy, 36th ARSq, Johnson AB, Japan.
Lt. Col. R. A. Stribling, 41st ARSq, Hamilton AFB, Calif.
Lt. Col. A. W. Beall, 46th ARSq, Otis AFB, Mass.
Lt. Col. M. C. Frazee, 48th ARSq, Eglin AFB, Fla.
Lt. Col. A. L. Etheridge, 53d ARSq, Keflavik Airport, Iceland.
Lt. Col. A. M. Swap, 54th ARSq, Goose AB, Labrador.
Lt. Col. L. H. Golinsky, 55th ARSq, Thule AB, Greenland.
Lt. Col. N. H. Young, 56th ARSq, Sidi Slimane, Morocco.
Lt. Col. C. Bressan, 57th ARSq, Lajes Field, Azores.
Lt. Col. J. Knight, 58th ARSq, Wheelus Field, Libya.
Lt. Col. R. V. Archulets, 64th ARSq, Ramey AFB, Puerto Rico.
Lt. Col. E. O. Ewan, 67th ARSq, Prestwick, Scotland.
Lt. Col. J. R. Wesley, 71st ARSq, Elmendorf AFB, Alaska.
Lt. Col. M. V. Fredrickson, 76th ARSq, Hickam AFB, Hawaii.
Lt. Col. M. W. Seab, 79th ARSq, Andersen AFB, Guam.

The conference will be headed by Brig. Gen. Thomas J. Du Bose and will terminate with retirement ceremonies for the General who has commanded the Air Rescue Service for the past seven years.

In ceremonies 31 July at Orlando, Lt. Gen. William H. Tunner, MATS Commander, is scheduled to officiate in honoring General Du Bose, who assumed command of Air Rescue Service 17 August 1952.

Col. Mariska Succeeds Col. Wilson At Osan

Colonel Ben F. Mariska has been assigned to the 6314th ABW, Osan AB, Korea, as Deputy Commander, replacing Col. J. M. Wilson.

Colonel Mariska had been Deputy of Administration, Ninth Air Force, Shaw AFB, S. C.

Pinkston, Gladwyn E, fr dy as Dep for Op, EADF, Stewart AFB, NY; asg Hq Montgomery ADS, ADC, Gunter AFB, for dy as Comdr, Montgomery ADS & addl dy as Comdr, No Am Air Def (ContAD) Montgomery ADS, Gunter AFB, 31 Aug.
Preuss, Paul T, fr dy as Comdr, 6486 AB Wg (PACAF Base Comd) & Comdr 326 AD (Hawaiian ADD), APO 953, SF; asg ODCS/D, Hq USAF, WashDC, dy as Asst Dir, Res & Dev, 15 Sept.
Pritchard, Gilbert L, voc, fr dy as Comdt, C&S Col, AU, Maxwell AFB, dy as Comdt, C&S Col; asg Hq AU, Maxwell AFB, dy as Special Asst to Comdr, AU, 1 July.
Shores, Von R, fr dy as Comd, Boston ADS and addl dy as Comdr, No Am AD (Cont AD) Boston ADS, Stewart AFB; asg Hq 25 Air Div (SGE), ADC, McChord AFB, Wash, dy as Comdr & addl dy as Comdr 25 No Am AD (Cont AD) Div, 31 Aug.
Tucker, Edwin L (Col), fr dy as Dep Comdr, WADF, Hamilton AFB; ret as BG, 31 July.
Vandevanter, Elliott, jr, prev ord IATR "Report not later than 6 Sept 59."
Van Sickle, Neil D, fr dy as CofS, US Taiwan Def Comd/MAAG, asg Hq PACAF, APO

L/C J. M. Smith At Hill

Lt. Col. James M. Smith has been named Chief of the Engineering Division by Col. E. B. Gantry, Ogden Air Materiel Area Maintenance Engineering Director at Hill AFB, Utah.

Colonel Smith formerly was Commander of the 10th Field Maintenance Squadron at Spangdahlen, Germany.

Col. Lewis Commands Westover

Col. William C. Lewis has assumed Command of Westover Air Force Base, Mass; and the 814th Combat Support Group.

He succeed Col. Edward D. Wooten, who departs for Washington, D. C., where he will enter the Industrial College of the Armed Forces at Fort McNair in August.

Col. Lewis, who has served as Special Assistant to the 57th Air Division since his arrival at the base in April, came to Westover after a six-month tour in Paris, where he was senior representative of the SAC Liaison office.

Col. Lewis is accompanied at Westover by his wife, Edna, and his son, William Craig.

ADC Names Team For Perry Test

Ten top pistoleers will represent the Air Defense Command in the world series of the shooting world—the National Matches at Camp Perry, Ohio, 27 July-5 August.

They were picked on the basis of their scores in the pistol portion of the All-Air Force Pistol and Rifle Championship Matches at Lackland AFB, Tex., last month.

Named to the ADC team were Col. Jacob Dixon, Tyndell AFB, Fla., Commander; Col. Kermit Dyke of NORAD Headquarters, Colorado Springs; Maj. Troy Upton, Ent AFB, Colo; CWO Roland Schuth, MSgt. Lawrence Becker and SSgt. Jack D. Taylor, all from McCord AFB, Wash.; SMS Billy Finkbiner, Otis AFB, Mass.; TSgt. Hilton C. Hayes, Richards-Gebaur AFB, Mo.; and TSgt. Frederick Dean and TSgt. Jerold Wing, Wurtsmith AFB, Mich.

Capt. Robert E. Krider, Richards-Gebaur, will serve as the non-firing administrator of the team.

Col. Whiteman Heads SAC Refuel Project

Col. Seth J. McKee, 823d Air Division Commander has appointed Col. Harold J. Whiteman, Division Materiel Chief, as Project Officer for the aerial refueling events of the annual SAC Bombing Navigating and Refueling Competition 26-31 October at Homestead AFB, Fla.

Colonel Whiteman chose Lt. Col. Joseph W. Martorana to be in charge of Services.

Other project officers are Lt. Col. Richard W. Stillwagon, Comptroller; Maj. Richard E. Kyle, Information Services; Lt. Col. Frank A. Taylor, jr., Personnel; Maj. Yost E. Smith, Materiel; Maj. George A. Olson, Maintenance.

Also, Maj. James A. Monaghan, Operations; Lt. Col. Richard J. Wade, Security; Mr. Charels H. Hopper, Engineering, and 1st Lt. Charles W. Pettingill, Protocol.

Project officers from the divisions' two bombardment wings are Lt. Col. Tarlton B. Stabler, 19th BW, and Lt. Col. Robert A. Sadler, 379th BW.

B/G Samuel Gets Little Rock Post

Brig. Gen. John S. Samuel, Commander of the 816th Air Division at Altus AFB, Okla., will assume command of the 825th Air Division at Little Rock AFB, Ark.

Taking command of the 816th will be Col. Howard W. Moore, who turns over his 4130th Strategic Wing, Bergstrom AFB, Tex., to Col. Everett W. Holstrom. Colonel Holstrom is Chief of the Operations Plans Division, Directorate of Operations at SAC Headquarters, Offutt AFB, Neb.

Col. James K. Johnson, Commander of the 55th Strategic Reconnaissance Wing, Forbes AFB, Kans., will depart shortly for Carswell AFB, Tex., to command the 3958th Operational Evaluation and Training Squadron (B-58).

Col. Norton H. Van Sicklen, 3d, will command the 55th SRW, transferring from the 4397th Air Refueling Wing (Tng), Randolph AFB, Tex.

Taking command of the 4397th ARW will be Col. Clifford J. Heflin, who rejoins SAC from an overseas assignment.

Col. Ralph C. Jenkins, Director of Personnel for Second Air Force, will assume command of the 97th Bomb Wing, Blytheville AFB, Ark., and Col. Robert E. Kimmel, IG for Eighth Air Force, will become commander of the 3908th Strategic Standardization Group, Barksdale AFB, La.

L/C G. K. O'Neil Is Martin Plant Rep.

New Air Force plant representative at The Martin Company's Baltimore Division is Lt. Col. George K. O'Neil.

He has just completed a nine-month advanced logistics course at the Air Force's Institute of Technology, Wright-Patterson AFB, Ohio.

Colonel O'Neil early in WW II flew a Martin B-26 Marauder medium bomber in the Aleutians with the 42d Bomb Group of the 77th Bomb Squadron, one of the first units to take B-26's overseas.

A B-24 captain with the 14th Air Force in China, he was shot down over Formosa in September 1944 and was taken prisoner by the Japanese.

Colonel O'Neil was assigned to the Special Weapons Center at Albuquerque, N. M., from 1950 to 1953 and served with the test support unit during the Eniwetok nuclear bomb tests.

He earned a Master of Business Administration in September 1954 from the University of Chicago, after which he was sent to Wright-Patterson where he served four years with the B-58 Hustler weapon system project office. For three of those years he was Air Materiel Command chief.

At Martin-Baltimore, Colonel O'Neil replaces Lt. Col. Allen J. Warfield, jr., reassigned Air Force plant representative with Sabena in Brussels, Belgium.

Colonel O'Neil is married and the father of two sons, Daniel, 8, and Keven, 6 and two daughters, Nora, 10, and Carolyn, 7.

Col. Stumpf Will Head AF Publication Division

Lt. Gen. J. P. McConnell, Second Air Force Commander, has announced that Col. Carl J. Stumpf, Director of Administrative Services for the past five and one-half years, will depart Barksdale AFB, La., 1 August for assignment as Chief of Publications Division, USAF Headquarters.

He will be replaced by Col. Rollin M. Winingham, Base Commander at Carswell AFB, Tex.

ARMY
NAVY
AIR FORCE JOURNAL

"SPOKESMAN OF THE SERVICES SINCE 1863"

1710 CONNECTICUT AVENUE N.W., WASHINGTON 9, D. C.

LeROY WHITMAN, Editor-Publisher | D. C. BROWN, President-Comptroller | DANIEL Z. HENKIN, Assistant Editor

25 JULY 1959

Good Word From The White House

In terms of assuring justice to Service families, safeguarding historic principles of military compensation, and building morale in the Armed Forces, we have been able in recent months to publish no single story that is more important than the Page 1 report of President Eisenhower's critical decision regarding equalization of retired pay.

THE JOURNAL has said for months that it would take a White House pronouncement to break the bottleneck that has thwarted enactment of retired pay legislation. General Eisenhower has broken the bottleneck. He has made known, and has authorized the President of his USMA '15 Class, Brig. Gen. Frederic W. Boye, USA-Ret., to release the Administration's promise for action next January.

There is good reason to believe that the Defense Department might well have advocated such action to the President earlier this year—in time for implementation with the start of the fiscal year on 1 July 1959, instead of 1 January 1960. What was required no doubt was a report to the White House from the Pentagon that the $25 million annual cost of the equalization legislation could be absorbed in the Armed Forces budget.

The fact of the matter is that the Pentagon must now make such a report to the President. It is hardly conceivable that in a $40 billion budget Secretary of Defense McElroy could not squeeze $12.5 million—the cost from 1 July to 31 December—to eliminate gross inequities to thousands on the retired lists.

But all this is unfortunate history. There is no chance of favorable action this session. And little will be gained by a continued attack on the injustice, the breach of contract, and the damage to morale that has occurred as a result of the retired pay disparities which have existed since 1 June 1958, involving by the end of this year about $37.5 million.

What is important now is that the President has stated positively that the Administration will seek remedial action in January, and that this proposal (see Page 28) has the full support of Representative Paul J. Kilday (D-Tex.), the top Congressional military pay authority.

THE JOURNAL is proud of the role we have played in the campaign that has led up to the President's statement. We are grateful that General Boye thought so well of our coverage of this problem that he took a copy of the 18 July issue with him to the White House. We are grateful also for the comments made by the Retired Officers Association.

The fight isn't over yet. The successful end will come only when Congress passes a bill which the President can sign into law. Whatever the merits of the case, it cannot be hoped on a realistic basis that the forthcoming legislation will be retroactive. Certainly it must be expected, however, that the Administration and Congress will fix a 1 January 1960 effective date, no matter if it should take until February or perhaps even later to obtain final passage. From that effective date there should be no retreat.

Vigorous Research Leadership For The Services

Lt. Gen. Bernard A. Schriever, who became head of the Air Force Air Research and Development Command this spring, is wasting no time in seeking ways in which to streamline weapons research and development. The inquiry which he has ordered (see Page 1) is certain to result in important gains in the critical race against the clock for defense supremacy. General Schriever wants to get the best possible weapons in the hands of SAC, TAC, and ADC in the least possible time.

The complexities of modern weapons and their relatively short periods of effective utilization before obsolescence demand that the time between concept, research, development, and operational availability be slashed.

All of the Services are giving priority attention to this critical problem. Lt. Gen. Arthur G. Trudeau, the Army's Research Chief, has been insisting on maximum results in minimum time, and the same drive is being directed in the Navy by VAdm. John T. Hayward. In the ceaseless campaign to compress R&D time, the Services have been receiving the full support of Industry and the various advisory groups, such as the technical committees of the American Ordnance Association.

What General Schriever's study is seeking, and what General Trudeau and Admiral Hayward have been demanding is simultaneous action, whenever feasible, on various phases of weapons development. Thus, for example, in the missile field, combatant forces are gaining experience by participation in the launching of research vehicles. Similarly, the Air Force is shortening the weapons time gap by combining ARDC and "User" tests, as in the case of the joint ARDC-TAC work with the Republic F-105 and the joint ARDC-SAC work with the Convair B-58.

All of the Services are to be saluted for the efforts that are being made, in cooperation with Industry, to cut the time gap in weapons development. One reason, of course, that this problem is so acute is the fact that R&D programs were inadequately supported in the pre-Sputnik years. The hope today must be that streamlining of activities will not prompt misguided conclusions that this makes possible cuts in manpower and funds for weapons research and development. The nature of military R&D—no less than its civilian counterparts—is that you must invest today for results that cannot be attained in many instances for some time to come, no matter the success in streamlining procedures.

READERS' VIEWS

PRESIDENT'S PLANS ON RETIRED PAY TOLD

P. O. Box 239
Warrenton, Virginia
July 20, 1959

The Editor
Army, Navy Air Force Journal

Dear Sir:

I am happy to be able to furnish you with the answer to the question which you raised in your July 18th editorial on Retired Pay Equity, to wit—The big "If" is the attitude of the White House.

Here it is—the President of the United States to the undersigned at 12:30 P.M., July 20, 1959 in the White House.

"You may tell everyone that the President authorizes you to quote verbatim the following:

"It is my conviction that this adjustment (equalization of retired pay) should be made. ..... My reasoning (not included) leads me to the conclusion that we should ask for the authorization next January and in the meantime determine whether the Defense Department could absorb the cost from January first onward. If this is found impossible, then my next budget will include the appropriation item, as well as the authorizing legislation."

I trust that you will give a prominent coverage to the President's statement so as to relieve the minds of many perplexed persons.

Very truly yours,
Frederic W. Boye
Brig. Gen. USA-Ret.

Cheap Dollar For Retired

■ It is interesting to note in THE JOURNAL (11 July) that Representative Kilday has found what Congress considers a suitable barn to hide behind and thus avoid the onus of considering justice to the retired personnel who were unfortunate enough to be born too early and so retire prior to 1 June 1958.

The basic fact that these officers being investigated for working in industry should be ample proof that the provisions of law having to do with remuneration after release from active duty are pitifully inadequate. It is mandatory that a retired officer either be employed or else be a charge on his relatives or the taxpayer.

With the present dollar being worth less than 40c in purchasing power as compared to the 1939 dollar, it would be interesting to hear the ideas of our lawmakers with reference to those still being paid retired pay under the Act of 1942—with two 6% increases.

Your publication is, as always, most active and fair in reporting matters that concern the military as well as their cast-off and forgotten elders.

L. B. STEDMAN, JR.
COLONEL, USMC RET.
637 POWELL STREET
SAN FRANCISCO 2, CALIF.

Retired Officers Association Comments On President's Pay Equity Decision

(The Retired Officers Association issued the following statement in connection with the disclosure that President Eisenhower intends to seek enactment of retired pay equilization legislation.)

"The Retired Officers Association is deeply gratified upon the announcement on 20 July by President Eisenhower of his personal support of the much needed legislation to reestablish equality in retired pay computation.

"This is especially true in view of the great amount of work which has been done by the Association to encourage this very support.

"At this time, the Association thanks THE JOURNAL for its consistent and effective action to bring the National Defense necessity for retired pay equalization to the attention of its readers, both through its news coverage and editorials.

"Now that the Executive Department of the government has announced its support, the Association will continue consistently to work with its numerous friends in Congress, and with the support of THE JOURNAL and others interested in this problem, looking to the enactment of this needed remedial legislation early in 1960."

Retired "Sell" Jobs Face Restriction; Former CNO Testifies

From first page—
and Admiral Robert B. Carney, USN-Ret., former Chief of Naval Operations, both proposed a "cooling off" period for officers entering such employment.

General Bradley and Admiral Carney agreed that laws and regulations governing employment of retired officers should be made uniform for all Services.

Admiral Carney, testifying 22 July, said he believes "no restrictions" should be imposed on officers going to non-selling jobs in other areas, such as planning, engineering, and administration.

He told the Hébert group retired officers also need "clearer guidance" on employment practices, and added that it might be well to establish a code of ethics. He said the latter remedy might be the best possible "corrective action."

Six other retired officers were due to testify as THE JOURNAL went to press. They were Lt. Gen. C. S. Irvine, USAF-Ret.; VAdm. John M. Will, USN-Ret.; Maj. Gen. Herbert M. Jones, USA-Ret.; and Rear Admirals W. T. Griffith, S. S. Murray, and M. F. Schoeffel, all USN-Ret.

The Committee also took testimony this week from officials of the North American Aviation Company, and from two Navy officers who suffered reductions in their retired pay because of beer-promotion jobs at naval installations.

Mr. William Yahn, Vice President and General Manager of North American's Columbus, Ohio, Division, was called to answer questions about a *Wall Street Journal* advertisement in which his division sought the services of a retired Air Force colonel or Navy captain with experience on the JCS Joint Staff.

Mr. Yahn testified that the advertisement brought about 70 applications for the job, which has not been filled. He said the Company desired to obtain the services of a retired officer who has been trained in strategy, who understands weapons system needs, and who could guide the Columbus Division's long-range planning effort.

Mr. Yahn was asked by Chairman F. Edward Hébert (D-La.) if the Company was attempting to buy not only the officer's ability but "the knowledge required in the JCS organization where all the papers are secret."

Mr. Yahn said the Company wants "all of his experience." He noted that the successful applicant would not be involved in procurement work.

Admiral Carney told the Committee the procurement process is "so complex, I don't see how it is possible for one person to exert effective influence in the award of a specific contract for a specific item."

The Admiral said no individual in the Armed Forces "is in a position to make an arbitrary decision even if he chose to do so."

Admiral Carney stressed that the only kind of influence possible is "the influence of logic and the influence of compelling reason."

The former CNO told the Committee he receives about $47,500 from positions he holds with defense contractors, plus $12,888 in retired pay. He is Chairman of the Board of the Bath, Me., Iron Works; a Director and Consultant for Fairchild Engine and Airplane Corporation; and a Consultant to Westinghouse Corporation.

Admiral Carney said he keeps abreast of current military needs and requirements by frequent calls on the Chief of Naval Operations and other Navy officials.

Asked if he thinks it would be "an advantage to any industrial organization to keep informed of such trends," Admiral Carney answered: "I think it would."

He said, however, that any "edge" over a competitor probably would be short-lived, because such information is also exchanged at other levels, and no single proposal probably would be accepted for procurement in any event.

Admiral Carney told the Committee he thinks retired officers can help industry to eliminate waste motion and they should be permitted to continue making contributions to defense industries within whatever boundaries are set by Congress.

Bruce Palmer Heads Chamber Committee; Defense Unit Sets Goals For Year

Bruce H. Palmer, President, Mutual Benefit Life Insurance Co., Newark, N.J., has been appointed Chairman of the National Defense Committee for 1959-1960 of the Chamber of Commerce of the United States by Chamber President Erwin D. Canham.

A Chamber announcement said that this year the committee's major goals will be "promotion of a better, more up-to-date Armed Services Procurement Act, real progress toward unification of the services, better management of the $40 billion annual defense budget, and a close look at the whole program of stockpiling of strategic and critical materials."

Serving with Mr. Palmer on the committee will be:

*Frederick G. Atkinson, Vice President, R. H. Macy & Co. Inc., New York, N. Y.

*Aubrey E. Austin, jr., President, Santa Monica Bank, Calif.

Jack B. Baldwin, Assistant Defense Contract Administrator, Defense Operations Division, Chrysler Corporation, Detroit.

*Carter L. Burgess, President, American Machine & Foundry Co., New York, N. Y.

George S. Eaton, Executive Vice President, National Tool & Die, Manufacturers Association, Cleveland.

*Eugene B. English, Manager, Defense Products Dept., Caterpillar Tractor Co., Peoria, Ill.

Ervin Greenbaum, President, Northern Machinery Industries, Inc., Detroit.

*Charles E. Hastings, President, Hastings-Raydist, Inc., Hampton, Va.

Helge Holst, Treasurer, Arthur D. Little, Inc., Cambridge, Mass.

Clem D. Johnston, Proprietor, Blue Hills Farms, Roanoke, Va.

Theodore J. Kauffeld, Chairman of the Board, Devenco, Inc., New York, N. Y.

*A. Carl Kotchian, Vice President and Gen. Mgr., Lockheed Aircraft Corporation, Marietta, Ga.

*Ernest A. Leathem, Assistant to the President, Raytheon Manufacturing Co., Waltham, Mass.

George N. Lilygren, General Manager, Elliott Company, Jeannette, Pa.

*John W. Lindsey, Vice President—Purchases, Jones & Laughlin Steel Corp., Pittsburgh.

Leslie E. Lynde, Vice President, Westinghouse Electric Corp., Springfield, Mass.

*Robert S. MacFarlane, President, Northern Pacific Railway Co., Saint Paul.

*Ian K. MacGregor, Vice President, American Metal Climax, Inc., New York, N. Y.

Charles J. McCarthy, Chairman of the Board, Chance Vought Aircraft, Inc., Dallas, Texas.

*James W. McRae, Vice President, American Telephone & Telegraph Co., New York, N. Y.

*George F. Metcalf, Regional Vice President, Washington Defense Activities, General Electric Company, Washington, D. C.

Paul S. Mirabito, General Manager, Defense Contracts Organization, Burroughs Corporation, Detroit.

*Edwin P. Neilan, President, Bank of Delaware, Wilmington.

Otto L. Nelson, jr., Vice Pres. in Charge of Housing, New York Life Insurance Co., New York, N. Y.

*Edward B. Newill, General Manager, Allison Division, General Motors Corp., Indianapolis.

William L. O'Donovan, Vice President and Coordinator of Government Services, Celanese Corporation of America, New York, N. Y.

Donald C. Pippel, Manager, Mobilization Planning and Defense Sales Department, Ford Motor Company, Dearborn.

Lawler B. Reeves, Special Assistant to the President, U. S. Rubber Company, Washington, D. C.

H. Haywood Robbins, Attorney at Law, Charlotte, N. C.

*John F. Rudy, Assistant to Executive Vice President, The Goodyear Tire & Rubber Co., Washington, D. C.

M. C. Schrader, Assistant to Vice President, Bethlehem Steel Co., Bethlehem, Pa.

*Edward J. Shea, Manager, Nashville Chamber of Commerce.

George P. F. Smith, Vice President, Borg-Warner Corporation, Washington, D. C.

*Patrick W. Timberlake, Vice President-Organization, Northrop Corporation, Beverly Hills, Calif.

*Jack Wentworth, Niantic Corporation, Albuquerque, N. M.

George W. West, jr., President, First Federal Savings and Loan Association of Atlanta, Ga.

*Ernest L. Wilkinson, President, Brigham Young University, Provo, Utah.

Wilmer R. Wright, President, Wright Associates, New York, N. Y.

C. Paul Young, Director, Government-Industry Relations, Philco Corporation, Philadelphia.

*—Newly appointed.

IN THE JOURNAL

10 Years Ago—The National Guard attained its largest peacetime strength in history—356,473 officers and enlisted men—in the first three full years of its reorganization after WWII, it was announced this week.

50 Years Ago—The interest attached to the aeroplane trials at Fort Myer has of late greatly increased the travel over the road to that post from Washington by automobile, and incidentally the speed of the same to a degree that amounts to a menace to all other means of locomotion in that direction.

95 Years Ago—We have official advices this week that General Sherman has crossed the Chattahoochee, and that the inhabitants of Atlanta are coming to the conclusion that Johnston has carried the "drawing on" business beyond the point which they consider prudent.

"Comfortable" Retirement For Mitchell Family

Lt. Col. Robert E. Mitchell, Chief of Services Division, G-1 Section, Fourth Army, will retire 31 July at Ft. Sam Houston, Tex., after more than 20 years service.

Colonel Mitchell, his wife, Sally, and their five children, Robert E., jr., 18; Harry, 16; Julie, 14; Wynne, 12, and Barbara, 5, will continue to reside in Comfort, Tex.

Claims Court Rules On Retired Pay

THE U. S. Court of Claims has erased a magic date to give a retired Navy captain credit for his service as a USNA midshipman under a pre-1913 appointment.

In deciding the case of Capt. Horace H. Jalbert, USNR-Ret., USNA '14, the Court ruled that he was entitled to pay based on 18 years' service, rather than retired pay based on 16 years' service.

Captain Jalbert had served in the Regular Navy from 1914 until retirement in 1920. He was recalled as a Reserve officer during WWII and was retired for physical disability in 1951.

Navy officials had contended that under the Career Compensation Act of 1949 and a 1922 law, attendance at the U. S. Naval Academy under pre-1913 appointments could be counted for longevity only if the officers in question were "in service on June 30, 1922."

In its contention, the Navy followed the literal language of both laws.

The Court sided with Captain Jalbert in deciding that it was not necessary to be in Service on 30 June 1922, for a Navy officer to receive longevity credit for his attendance at a Service Academy under a pre-1913 appointment.

For Navy and Marine Corps officers, attendance at any of the Service Academies may be counted for longevity only if the officers had been appointed to the Academies prior to 4 March 1913.

Army officers can count their service as cadets for longevity purposes only if they served under appointments made before 24 August 1912.

The Court held, however, that with regard to Coast Guard officers there was no similar specific legislation cutting off their right to credit for their service as Coast Guard cadets, and that it was the 1922 Pay Act which first cut off that right. Previously, all Coast Guard academy time prior to 30 June 1922 could be counted.

The 1922 cut-off date for the Coast Guard, the Court said, is "analogous" to the 1912 and 1913 dates for the Army and Navy.

Attorney for Captain Jalbert was another retired Navy officer, Capt. Franz O. Willenbucher.

Army Advances 40 To Lt. Colonel

The Army in S.O. 143, effective 21 July, has promoted the following 40 majors to lieutenant colonel.

The promotions extend through sequence number 227, Army Promotion List, DA-Circular 624-47, dated 9 March 1959.

Allen, Chas L, Arty
Barickman, R J, Arty
Betts, James A, CE
Brabson, W H, jr, TC
Burr, Edward, Arty
Buzalski, E A, CE
Carter, Wm C, jr, CE
Chessnoe, M, OrdC
Cole, Caleb A, Inf
Conarty, Roger L, Inf
Cunningham, Robt F, Arm
Greene, Jas F, jr, Inf
Hoadley, D W, Inf
Hochella, M F, SigC
Holland, W E, jr, CE
Kelly, John J, jr, CE
Kranc, Robt T, QMC
Lamprecht, A F, QMC
Lingan, Wm J, TC
Lueck, Wm J, jr, Arty
Metts, A C, jr, Inf
Moses, John W, Arty
Newman, Geo E, Inf
Ott, Edw S, jr, Arty
Parker, N, Arty
Pehrson, N E, CE
Rasper, A H, jr, Inf
Ray, Roger, OrdC
Reed, Chas S, jr, CE
Rhea, Frank W, CE
Romanek, Henry, CE
Schroeder, H J, jr, Arty
Shaw, Chas R, Arm
Sonstelie, Robt D, Inf
Spahr, Wm J, Arm
Steinbring, M E, CE
Stockton, Jno B, Arm
VanSchoick, A W, jr, CE
Wimert, P M, jr, Arm
Wolf, Karl E, JAGC

ARMY NAVY AIR FORCE JOURNAL
ESTABLISHED 1863

Published every Saturday by the
Army and Navy Journal, Inc.
1710 Connecticut Avenue Northwest
Washington 9, D. C.
Phone HObart 2-1220

ADVERTISING OFFICES:
1710 Connecticut Ave., N.W.
Washington 9, D. C.

Southern Representative: James C. Brettman, 1915 East Sunrise Blvd., Ft. Lauderdale, Fla., JAckson 2-6930.

Midwestern Representative: S. William Pattis & Associates, 6316 N. Lincoln Ave., Chicago 45, Ill., IRving 8-4242.

"The Army and Navy Journal is established in the interest of no party: it will be controlled by no clique. Its independence will be absolute."—From Volume 1, Number 1, Army and Navy Journal, 29 August 1863.

Southwestern Representative: Richard E. Holerman, 9006 Capri Drive, Dallas 18, Tex., DIamond 8-1229.

West Coast Representative: Chris Dunkle & Associates, 740 South Western Ave., Los Angeles 5, DUnkirk 7-6149; and 420 Market Street, San Francisco 11, SUtter 1-8854.

Member Audit Bureau of Circulations.

Subscription Rates: To individual members of the U. S. Armed Services and their families: One year, $7.50; Two years, $12.75. To civilians and organizations: One year, $10.00; Two years, $17.50. Single Copies, 30¢. Foreign Postage except APOs and FPOs, $1 extra per year; Air Mail Postage to APOs and FPOs $6.50 extra per year.

PRESIDENT EISENHOWER'S ACTION in making known this week the Administration's support for retired pay legislation (see Page 1) happily will assure that this legislation will not become involved in election-year politics. On Capitol Hill, there has been bi-partisan support for remedial legislation.

THERE HAD BEEN SOME DANGER, however, in the absence of a clear-cut White House statement, that retired pay equalization might become embroiled in a 1960 political tug-of-war. This danger has been eliminated, as first Representative Paul J. Kilday (D-Tex.), the Capitol's outstanding authority on military pay, and then President Eisenhower came out in support of retired pay legislation next year.

NOW THAT THE PRESIDENT HAS STATED his position, it will be possible for Secretary McElroy and other Pentagon officials to make public declarations concerning the need for retired pay equalization. Such assertions would help pave the way for rapid-fire action in the next session of Congress.

ANOTHER APPARENT INDICATION of President Eisenhower's desire for a reduction in three- and four-star officers in the Armed Forces is the designation of Maj. Gen. John A. Dabney, USA, Continental Army Command Special Assistant for Combat Arms at Ft. Monroe, Va., to be Military Advisor to the Assistant Secretary of Defense (International Security Affairs). General Dabney replaces Lt. Gen. Clovis E. Byers, USA-Ret. Lt. Gen. James E. Moore, USA, Deputy CofS for Military Operations, has been designated to succeed General Cortlandt V. Schuyler as CofS at SHAPE, but there has been no indication that General Moore immediately will be given four-star rank.

PENTAGON OFFICIALS ARE CHARY about discussing details, but the word has come from the White House that the President wants a cut in the number of top-ranking officers in the Services. In this connection, the Army may lose still another star when Lt. Gen. Garrison H. Davidson is reassigned from his post as Superintendent of the U. S. Military Academy—the only Superintendent to hold three-star rank.

MRS. MARGARET TRUMAN, wife of Maj. Gen. Louis W. Truman, CG at Ft. Lewis, Wash., is directing an unusual project which already has raised more than $1,500 for the Army Distaff Foundation in Washington, D. C. She and five other Army wives are teaching the Mambo, Cha-Cha-Cha and other Latin American dances to Army couples. More than 300 persons have taken lessons from Mrs. Truman and her associates, the wives of Col. Alfred Martin, Lt. Col. George Bayerle, Maj. James Gridley, Lt. Leon Hittner, and Lt. Alvin Broyales. The wives of Col. Preston Steele and Capt. Paul Bleckschmidt—not to be outdone—have conducted a "Charm Course," which raised $190 for the Distaff Foundation. (Turn to Page 18 for a photograph of "pistol packing" General and Mrs. Truman.)

GENERAL OF THE ARMY BRADLEY'S TESTIMONY before the Hébert Subcommittee (see Page 26) contributed significantly to the replacement of heat with light in the inquiry into employment of retired military officers by defense contractors. In view of some remarks made by VAdm. H. G. Rickover concerning activities of retired officers, General Bradley made one observation that was particularly pertinent. The former JCS Chairman said: "When it comes time for Admiral Rickover to retire, I think it would be a great mistake if we prohibit him from contributing his skill and knowledge to some company to help with some of our future scientific and defense problems."

SAC HAS SENT 500 LETTERS to Reserve navigators who have left the service within the last two years, inviting them to apply for recall. These officers are in the active Reserve, with rank not higher than captain, are not older than 34, and have been recommended by former commanding officers.

RE-RETIRED OFFICERS who stand to benefit from a new Court of Claims decision (see page 15) can thank one of thein own number for the series of court actions which led up to the new "re-retirement" rule. Col. Guy Emery, USA-Ret., legal counsel on the Carhart case, laid the ground work for the decision by winning the Sherfey, Field and Phelan cases. Colonel Emery retired in 1946, but was called back to active duty in 1949 as Assistant Professor of Law at the U. S. Military Academy. He retired for the second time in 1952, and is now the senior member of the law firm of Emery and Wood, Washington, D. C.

A SHARE OF THE SPOIL has been demanded from the Army Corps of Engineers by the Comptroller General. In dredging rivers and harbors, the Engineers gather usable materal in the form of sand, gravel, rock, clay and hard mud. This "spoil," as it is called, is often used to fill in low lands and swamps for construction sites and community uses. Comptroller General Joseph Campbell has told the Corps that when the spoil is used to benefit individual landowners or a community, the Government should obtain a portion of the revenue.

A CHARGE THAT SOME MAAG CHIEFS are reluctant to testify publicly before Congress on shortcomings in the Military Aid Program because of promotion dangers has been made by Representative Otto E. Passman (D-La.). He said that during oversea visits he was told by some MAAG Chiefs that they were being forced to accept more equipment than the country could utilize. Representative Passman reported that on several occasions he suggested that the officers testify before the House Appropriations Committee. "I soon found out that I had made a mistake," the legislator declared. "Most of the people were looking for a promotion—and rightfully so—and, therefore, are precluded from appearing before the Committee with information they are, in some cases, willing to give privately."

THE ALLEGATION THAT PROMOTION OPPORTUNITIES are linked to Congressional testimony is one that, hopefully, the Armed Services Committees will pursue vigorously. An inquiry is in order if Military Aid information is being denied to Congress. Secondly, if statements to Capitol Committees are going to hurt the careers of senior military officers, then this is a matter which demands earnest study. Congress has the right to obtain the information it needs; Congress at the same time has the responsibility to make certain that there are no reprisals against military officers who answer questions put to them by Capitol Committees.

LT. COL. MARGARET HARPER, ANC, will succeed Col. Inez Haynes as Chief of the Army Nurse Corps 1 September. Assistant Chief of Army Nurses since September 1955, Colonel Harper will get eagle rank upon assumption of her new duties. She joined the Army in 1941 and served in Australia and New Guinea during WWII. Colonel Haynes retires 31 August and becomes Director of the National League for Nusing in New York City.

CONTRARY TO PUBLISHED REPORTS, The House Armed Services Committee has no intention of conducting a study as to whether or not the Services should continue the WAC, WAVES, WAF, and Women Marines, and SPARS. Chairman Vinson (D-Ga.) says that the women in uniform are making a notable contribution to national defense. He expressed concern that erroneous forecasts of a Committee inquiry might damage morale of Servicewomen.

SECRETARY McELROY'S TALKS this week at NORAD and SAC Headquarters, to which he was accompanied by the Army and Air Force Chiefs of Staff and the Chief of Naval Operations come at a critical time. If significant changes are to be made in planning for the fiscal '61 budget, they must be set in motion within the next few weeks.

THE MONTHS OF JULY AND AUGUST are when the guidelines are are fashioned for the late summer and autumn work on the budget which must go to the Government Printing Office by the middle of December. It is only after his scores of appearances on Capitol Hill from January to July that a Secretary of Defense has the time and strength to pursue broad-visioned inquiries into possible changes in the defense structure.

EVERY PREVIOUS SECRETARY OF DEFENSE HAS TALKED much and accomplished little about holding frequent conferences with the Service Chiefs. Secretary McElroy, possibly now in his last six months of office, apparently intends to meet often with the JCS and with key commanders in the field to work out controversial issues and to develop, with maximum possible harmony, new concepts. He and the Chiefs must work against the clock. The nature of the budget beast is such that, no matter the inevitable Budget Bureau pressure cooking in November and early December, it must soon be set on the time-consuming Service fiscal planning fires.

SOMETHING MUST GIVE, but it would be a fool who would wager this week whether the House or Senate retreats from its position on a controversial weapons control requirement—supported by the Senate but opposed by the House—in the fiscal '60 Military Construction Authorization Bill (see Page 1). The two Georgia Chairmen of the Armed Services Committees, Representative Vinson and Senator Russell are sticking by their guns. Chairman Russell insists that Congress impose new controls on the design, development, and procurement of new aircraft and missiles. Chairman Vinson insists that Congress has other things to do than sit in judgment on specific weapons.

THE OCCASIONS ARE RARE when a House-Senate Conference Committee is unable to iron out differences, but even an extraordinary eight-day cooling off period has done nothing in the middle of a hot Washington summer to prompt compromise action on the multi-million dollar construction bill. Obviously, the problem must be resolved, but how it will end was anybody's guess as The Journal went to press. Capitol observers who have seen Chairman Russell and Chairman Vinson in action in public hearings and debates are certain there would be Standing Room Only if the Conference Committee deliberations were held in open session. Each legislator is convinced, of course, that the position he has taken is what is right for national defense. And for that reason, neither contemplates the prospect of retreat.

THE AIR FORCE IS DRIVING HARD to cut costs for permanent changes of station. A new message has gone to the field declaring "it is essential that all military personnel assigned overseas be encouraged to voluntarily extend their tours to the 48 month maximum.

DEPARTMENT OF DEFENSE

The Hon. Dwight D. Eisenhower, Commander in Chief of the Armed Forces
Military Liaison Officer—Brig. Gen. Andrew J. Goodpaster, USA.
Military Aide—Col. Robert L. Schulz, USA
Naval Aide—Capt. Evan P. Aurand, USN
Air Force Aide—Col. Wm. G. Draper, USAF
Secretary of Defense—Neil H. McElroy
Deputy Secretary of Defense — Thomas S. Gates, jr.
DIRECTOR, RESEARCH & Engr'g—Herbert F. York
ASSISTANT SECRETARIES OF DEFENSE
W. J. McNeil (Comptroller)
Charles C. Finucane (Manpower, Personnel and Reserve)
John Nichol Irwin, II (International Security)
Edward P. McGuire, (Supply & Logistics)
Floyd S. Bryant (Properties & Installations)
Dr. Frank B. Berry (Health & Medical)
Murray Snyder (Public Affairs)
General Counsel—(Vacancy)
Chairman of the Joint Chiefs of Staff—General Nathan F. Twining, USAF

USAF Orders

From page 9—

CAPTAIN

Kleinman, Robert B, Holloman AFB; asg Hq ARDC, Andrews AFB, dy sta AF Bal MslDiv, PO Box 262, Inglewood, Calif.
Richardson, Arnold L, Ent AFB; asg Hq 27 AD (ADC), Norton AFB.
Smith, William A, Wright-Patterson AFB; asg AF Inst of Tech (AU), 1 yr course in Grad Engr Mgmt.

From MacDill AFB to Station Indicated:

Corsa, Lawrence J, jr, 6006 Air Intel Sq, APO 76, SF, SAC Proj 1318;Cuffel, Malcolm M, 4082 Strat Wg (SAC) APO 677, NY; Martinez, 7510 Hosp (SAC) APO 240, NY; Stone, Herbert H, 802 AD (SAC), Schilling AFB.

1ST LIEUTENANT

From MacDill AFB to Station Indicated:

France, Warren G, 42 Bomb Wg (SAC) Loring AFB; Skelding, Darlene E, 1435 Av Med Sq (MATS) APO 953, SF, dy sta Det #1, APO 323, SF.

FORMER ORDERS REVOKED

Crosby, Col Stephen H, jr, Ent AFB, to Hq AFIT, AU, Wright-Patterson AFB, dy sta Det II (Yale Univ).
Perry, Col Bruce H, WashDC, to Hq AMC, Wright-Patterson AFB.

RETIRED—

Colonel

Hemstreet, A J, jr
Jones, Harry H
Ladd, Joseph J
Young, Harry B

Lt Colonel

Blume, Frederick J
Campbell, Ivan E
Furnald, Raymond W
James, Newton E
Mercer, Harry E
Shannon, F B, jr
Zins, William E

Major

Burtner, Charles J, as Lt Col.
Goetz, Albert D, as Lt Col.
Lowe, Earnest W.
Moser, Ernest H.
Somers, Ross A, as Maj.

Chaplain Fitzgerald Joins 16th AF

Chaplain (Col.) Edward R. Fitzgerald has succeeded Chaplain (Col.) A. B. Slivinski as Sixteenth Air Force Staff Chaplain in Spain.

Chaplain Slivinski will be assigned to Second Air Force Headquarters at Barksdale AFB, La. Chaplain Fitzgerald had been Staff Chaplain at Fourth Air Force Headquarters, Hamilton AFB, Calif.

BROWN, MADEIRA & CO.
One Wall Street, New York 5, N. Y.
Specializing in Mutual Investment Funds and their Voluntary Periodic Purchase Plans for Income on Retirement and Possibilities of Capital Growth Within the Limits of Market Risk.
Please send complete information to:
Name .....
Address .....

AF Science Seminars Open To Reservists

Air Force Reservists in the research and development field are being given an opportunity to attend Air Force-sponsored scientific seminars.

Col. William R. Weber, ARDC Assistant for Reserve Affairs, is credited with giving active support to the new program.

The new program went into effect recently at ARDC's Missile Development Center, Holloman AFB, N. M.

A seminar on "Advanced Topics in Aeronautics" was opened to 30 Reservists on 15-day tour of active duty.

It is anticipated that each ARDC center may conduct at least one seminar each year, enabling about 500 R&D Reserve assignees to participate each year.

Captain

Chilcote, Walter E, as Maj.
Fryar, Elmer L, as Maj.
Hogueison, Leo E.
Stipulkoski, Stanley B.
Strother, Shelby K, jr, as Major.

1st Lieutenant

Diemert, Laurence L.

CWO-W2

Dodd, Robert G
Holekamp, Richard W
Perine, Joseph P

OFFICERS TO TEMP DISAB RET LIST—

Evanoff, Col A G
Fox, Maj G W
Obata, 1st Lt R T

REMOVED FROM TEMP DISAB RET LIST—

Pavelka, 1st Lt Paul D, jr.

RESIGNED—

Lt Colonel

Deloach, James F (Maj, RegAF).
Paup, John W (Capt, RegAF).

Major

Reed, Josiah F, jr (Capt, RegAF).
Sellers, Robert C, jr.

—Continued on page 17

OUTPERFORMING all operational target missiles, Ryan's *transonic* Firebee has just set new world's records for altitude and duration-at-altitude.

...it flies *higher*—59,000 feet
...it flies *longer*—96.8 minutes *(77½ minutes above 50,000 feet!)*
...it flies *faster*—Mach .95

Now being produced for the Air Force (Q-2C version), Ryan's new *transonic* Firebee contains advanced, built-in auxiliary devices to better simulate enemy aircraft. It has the performance needed to challenge America's most advanced weapon systems under realistic combat conditions.

The *transonic* Firebee is the result of Ryan's unmatched ten years of design and operational experience in the jet target field.

In 1949, Ryan built the first jet target missile ...today more Firebees are in service—with the Air Force, Navy, Army, and Royal Canadian Air Force—than all other jet targets *combined*...and now, with this new *transonic* Firebee, Ryan gives proof again of its continued leadership in the design and development of jet targets.

RYAN OFFERS CHALLENGING OPPORTUNITIES TO ENGINEERS

RYAN BUILDS BETTER
AIRCRAFT · POWER PLANTS · ELECTRONICS
Ryan Aeronautical Company, San Diego, Calif.

Army's Combat Surveillance Program Seen Paying Off With Effective Equipment

BY BRIG. GEN. WILLIAM M. THAMES
Commanding General,
U. S. Army Combat Surveillance Agency

WHEN the weapon was a stone—and the enemy a stone throwing man—eyes and ears were sufficient for area surveillance and target acquisition. As the rifle and the artillery piece increased the range of the soldiers' effectiveness, it was necessary to augment the capability of the eye with the binocular and the airplane and the capability of the ear with the radio. Today, ballistic missiles and the envisioned dispersion of the nuclear battlefield require surveillance and target acquision systems in the U. S. Army that are as elaborate as the weapon systems that they must complement.

B/G Thames

In the years that followed 1945 our Army developed weapons of enormous range and lethality. It was absolutely necessary to develop a commensurate ability to acquire information about the enemy against whom these new weapons would be used on the battlefield. As a corollary, the development of a commensurate ability to locate the targets for these weapons was equally compelling. To fail to do so would leave our Army in the position of a hunter with a very fine sporting rifle—but minus a sight.

In July 1956 the Chief Signal Officer of the U. S. Army was given the responsibility for developing an adequate combat surveillance and target acquisition capability at the earliest possible date. The discharge of this responsibility led to the establishment of the U. S. Army Combat Surveillance Agency (USACSA) as a Class II activity of the Chief Signal Officer.

Agency's Mission

The mission of the Combat Surveillance Agency is to direct and supervise the Chief Signal Officer's effort in all phases of the development of combat surveillance equipment and systems. The Agency is charged with the coordination of the combat surveillance activities of installations and facilities under the control of the Chief Signal Officer. In the discharge of its responsibility, the Agency must provide coordination between the Office of the Chief Signal Officer and the combat surveillance activities of other Technical Services, the Department of the Army Staff, the Navy and the Air Force. The Commanding General of the Agency serves as the Special Assistant to the Chief Signal Officer for Combat Surveillance.

Because of the urgency of bringing the Army's combat surveillance capability into proportion with its weapons capability, it was necessary to establish rather unconventional general program objectives for the Agency. These objectives are referred to as "unconventional" because they differed somewhat from the normal procedure of placing new equipment in the hands of troops. This came about because we had had no previous generation of similar electronic combat surveillance equipment. The Army was in a position somewhat analogous to that of the original artillery man who had no previous catapult to guide him in the design of a new one.

Program Objectives

These program objectives for the Agency were:

1. As rapidly as possible to provide the Army the best equipment presently available or in the final stages of development. Attainment of this capability will give the field commanders an increased intelligence capability, will increase the effectiveness of tactical units as a result of this increased intelligence capability, will provide tactical units with experience and training, and will provide a basis for the development of future equipment.

2. To develop an advanced interim capability in the mid-range time period by using the best techniques that the state-of-the-art allows. This will provide equipment and systems for the 1962-65 period.

3. To pursue research and development activities vigorously with a view to advancing the state-of-the-art and exploiting technical break-throughs. Accomplishment of this objective will provide the Army with a greatly improved and highly effective combat surveillance and target acquisition capability by about 1970.

A management aspect involved in the achievement of each of the foregoing objectives involves the acquisition of full knowledge of the existing state-of-the-art in many fields and of the technical break-throughs that occur—or appear to be possible—within these fields. To develop meaningful programs, it is mandatory that the Agency have available the best possible estimates of the technical proficiency and state-of-the-art which can reasonably be anticipated at a specified time in the future. Management of the combat surveillance program is dependent upon such estimates and upon the existence of technological experimentation within the electronic industry and the other industries that can be foreseen to be in-

—*Continued on page 27*

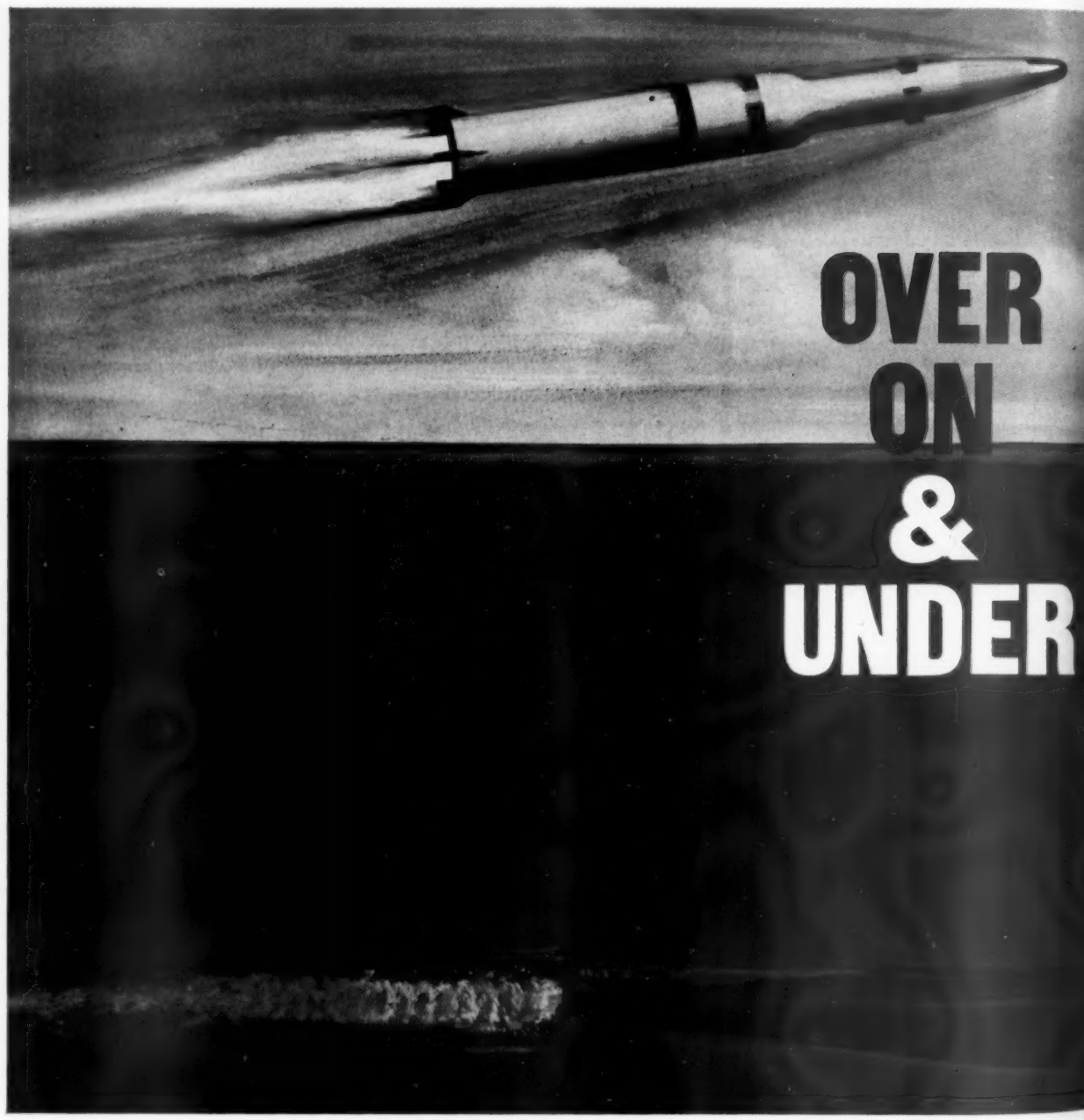

A missile streaking through the sky . . . a ship plowing through the ocean sw
. . . a submarine gliding through the depths . . . all guided with unerring accura
by Autonetics' inertial navigation systems.

Twelve years ago development was under way on the first Autonetics' inert
autonavigator—a system to guide a supersonic missile to a distant target.

Since then, refined versions of this system have shown remarkable capabil
for guidance over, on and under the terrestrial surface in any craft, at any spe
under any conditions . . . a significant advance in the state-of-the-art.

It was an Autonetics' autonavigator that guided an aircraft on the first succes
daylight cross-country flight by stellar-inertial autonavigation. Another vers

Inertial navigation

NO MORE "LEAD" CREWS FOR SAC

All SAC combat crews now called "lead" crews will be known as "senior" crews effective 1 September.

During WWII, SAC explained, "lead" was used to designate a crew selected to lead other aircraft on a mission. Today, however, it is used to indicate a crew's relative degree of experience, professionalism, and proficiency.

The progressive ranking of SAC combat crews will now be: non-combat ready, combat ready, senior, and select.

Hundreds Of Retired Benefit From Claims Court Action

In a move that will benefit hundreds of retired officers, the U. S. Court of Claims has extended its "re-retirement" concept to include virtually all officers who are retired, called back to active duty and subsequently released for a second time.

Extending its holdings in the cases of *Gordon, Sherfey, Field* and *Travis*, the Court has stated in *Carhart v. U. S.*:

"We reaffirm our holding in those cases, that an officer who had been on the retired list and who was recalled to active duty, and was later released from active duty, must be considered to have been again retired upon his release from active duty."

Gordon, Sherfey and other previous cases had applied the "re-retirement" concept to military personnel who had creditable WWI service and were called back to extended active duty after their first retirement.

The *Carhart* decision will extend the "re-retirement" rule to almost all officers who are now retired or who may be retired in the future for the second time, said Col. Guy Emery, USA-Ret., of Washington, D. C., who argued the case for Col. Richard Carhart, USA-Ret.

Many retired officers, called back to active duty and later separated, have been denied longevity credit for their first period of service on the retired list or have not been given credit for promotions they received up until the time they were separated from the Service for the second time.

This resulted from the failure of the Military Departments and the Comptroller General to accept the second separation as a valid retirement under existing laws.

Effect of the *Carhart* decision will be to give all retired officers an opportunity to count virtually all service and promotions for added retirement benefits when they are separated from the Service for a second time.

ocean swe
ing accura
etics' inert
rget.
le capabil
at any spe
rst success
other vers

sily passed the Navy's exhaustive sea tests aboard the USS Compass Island in 1957. And in 1958, Autonetics' systems guided the USS Nautilus and Skate on their historic voyages under the polar ice.

Today Autonetics is producing the systems to guide the Air Force's GAM-77 missile and the Navy's Polaris-carrying submarines. Its engineers are designing systems for the Minuteman intercontinental ballistic missile. Even more advanced systems will provide the accurate stellar-navigation data needed to guide man on his travels through Outer Space.

But the imaginative engineering that brought inertial navigation so far, so fast, is only half the Autonetics' story. New ideas had to be implemented by new manufacturing techniques. Many components of inertial autonavigators—gyroscopes, accelerometers and computer elements—called for precision that was once impossible. Now Autonetics has put it on the production line.

These are the achievements that have given here-and-now reality to inertial navigation . . . and have made Autonetics first in the field.

orby Autonetics

A DIVISION OF NORTH AMERICAN AVIATION, INC., DOWNEY, CALIFORNIA • REGIONAL OFFICES: WASHINGTON, D. C. AND DAYTON, OHIO
INERTIAL NAVIGATION / ARMAMENT CONTROL / FLIGHT CONTROL / COMPUTERS AND DATA PROCESSING

M/G Eaton Will Head Reserve Forces Office

Maj. Gen. Robert E. L. Eaton, Commander of Tenth Air Force since September 1955, will be reassigned to the Pentagon as Assistant CofS for Reserve Forces effective 31 August.

New commander of the Tenth at Selfridge AFB, Mich., will be Maj Gen. Harold R. Maddux, Director of Manpower and Organization, Office of the Deputy CofS for Operations.

General Eaton, 49, is a USMA '31 graduate. General and Mrs. Eaton, the former Jo Kathryn Rhein of Belleville, Ill., have three children. The two oldest, twins, Robert, jr. and Sallie, enter the University of Michigan in the fall. Their youngest child, Charles, is 6.

New Navy Skippers

Capt. M. F. Thompson, 1022 "G" Ave., Coronado, Calif., has relieved **Capt. R. B. Erly,** 441 Country Club Lane, Coronado, as skipper of the attack transport Paul Revere. Captain Erly will report to the Staff of VAdm. John Sylvester, Commander Amphibious Force, Pacific Fleet, as Force Plans Officer. Captain Thompson reports from the Staff of Admiral Sylvester, where he served as Logistics Officer and Assistant CofS.

LCdr. J. W. Hullihan, 1236 Coventry Rd., Vista, Calif., has relieved **LCdr. H. J. Ursettie,** 1026 "G" Ave., Corondao, as commanding officer of the Pacific Fleet Amphibious Force infire support ship Carronade (IFS 1). Commander Hullihan reported from the Naval Recruiting Station, Los Angeles. Commander Ursettie goes to the Naval Post Graduate School at Monterey, Calif., for a six month course in Navy Management before reporting to the Army Freight Transportation School at Oakland, Calif., for an additional six-month course.

B/G Keeler Of AMC Will Study At Duke

Brig. Gen. George E. Keeler, jr., Deputy Director of Supply for the Air Materiel Command, will retire 31 July at Wright-Patterson AFB, Ohio, after 30 years' service.

He will pursue graduate study at Duke University, Durham, N. C.

General Keeler, USMA '29, is a former instructor of mathematics at West Point.

His wife is the former Miriam Brown of Cleburne, Tex. They have three sons, Capt. George E. Keeler, III, a medical officer at Lackland AFB, Tex., 1st Lt. Harper Keeler assigned to a KC-135 refueling squadron at Altus AFB, Okla., and Emmett Keeler, a student at Oberlin, Ohio, College.

SAC TOUR CHANGE

The tour of duty at SAC Headquarters for officers and airmen has been changed from three to four years.

The change in tour, SAC said, will stabilize the manning of the Offutt AFB, Nebr. headquarters as well as reduce the cost of PCS funding by $150,000 annually.

Col. Voegtly Is Army SGO Executive; Medical Notes In The Armed Services

Col. John H. Voegtly, MC, has been named Executive Officer to the Army Surgeon General in Washington, D. C.

He replaces Col. Bryan C. T. Fenton, MC, assigned as Commanding Officer, Martin Army Hospital, Ft. Benning, Ga.

As part of his job, Colonel Voegtly will supervise the operation and management of the Army Surgeon General's Office and will direct the Army Medical Staff and Administration Program.

Colonel Voegtly and his wife, Carroll, live with their two children, Joan Carroll and Carroll Elizabeth, at 3256 Chestnut St., N. W., Washington, D. C.

Maj. Stephen E. Akers, MSC, will be Assistant Chief of the Medical Service Corps Career Planning Unit, Office of the Army Surgeon General, reporting from Brooke Army Medical Center, Ft. Sam Houston, Tex. Major and Mrs. Akers reside with their two children, Jeanne Ann and Stephen Charles, at the Oakland Apartments in Arlington, Va.

Col. Charles W. Gollehon, VC, has been named Chief of the Meat and Dairy Hygiene Branch of the Veterinary Division, Office of the Army Surgeon General, Washington, D. C. Colonel and Mrs. Gollehon reside at 3115 S. 6th Street, Arlington, Va.

Cdr. Herman B. Tidwell, MSC, USN, has retired after nearly 35 years of active naval service. He will be succeeded as Administrative Officer of the National Naval Medical Center, Bethesda, Md., by Lt. Robert J. Hanavan. Commander Tidwell and his wife, Margaret, will reside at 221 N. W. Syrcle Drive, Navy Point, Warrington, Fla.

Capt. James E. Hertzog, MC, USA, has been assigned Assistant Chief of the Review Branch, Physical Standards Office, Professional Division, Office of the Army Surgeon General. Captain and Mrs. Hertzog and their two children, Eric, 2, and Amy, 1, reside at 505 Hillcrest Drive, Vienna, Va.

Capt. John T. Sill, USN, has assumed command of medical facilities at MCAAS Beaufort, S. C., succeeding Capt. T. D. Boaz, who retired. Captain Sill reported to his new post from duty at NAS Chincoteague, Va.

Maj. Willard C. Friz, MSC, USA, Adjutant of the Armed Forces Institute of Pathology, Washington, D. C., departs 20 July for assignment at Headquarters, Military District of Washington. Major Friz is married to the former Barbara R. Robertson of the State of Washington. She is better known as Lieutenant Colonel Friz, Chief of the Physical Therapy Section, in the Office of the Surgeon General of the Army.

Col. Dale L. Thompson, MSC, has joined the Office of the Army Surgeon General in Washington, D. C., replacing Col. C. V. Frey, MSC, who has been assigned to the Brooke Army Medical Center, Ft Sam Houston, Tex. In addition to his duties as Assistant Chief, Medical Service Corps, and Chief, Pharmacy, Supply, and Administrative Section, Colonel Thompson will serve as Executive Officer of the Personnel and Training Division.

Lt. Col. Jon P. Evans, MC, has been assigned Chief of the Medical Intelligence Division in the Army Surgeon General's Office. He served as Assistant Military Attache with the U. S. Embassy, New Delhi, India, before coming to his new assignment.

Three USAF hospitals in Japan and the one at Clark Air Base, P. I., have received recognition from the Joint Commission on Accreditation of Hospitals for high medical standards.

Itazuke Air Base, Johnson Air Base, and Tachikawa Air Base, in Japan and Clark Air Base in the Philippines were congratulated for meeting these high standards.

In April these hospitals were surveyed by Dr. Kenneth B. Babcock, director of the accreditation commission.

Col. Frederick W. Timmerman, MC, will be the only Army Medical Service representative in the 1959-1960 course at the Industrial College of the Armed Forces, Ft. McNair, Washington, D. C. He has served as Executive Officer of the Army Medical Research and Development Command since the Command was activated in the fall of 1958, and before that was Assistant Chief of the Research and Development Division in the Office of the Army Surgeon General.

Colonel and Mrs. Timmerman and their sons, Frederick W., jr., 17, and Phillip, 14, reside at 5015 Baltimore Ave., Washington, D. C.

SCHOOL AND CAMP DIRECTORY

The Schools and Camps listed below are effectively equipped to care for the educational and recreational needs of the children of members of the services and this Directory is recognized as an authentic and reliable aid to service parents in solving the problem of child education. For details as to the Schools listed in this Directory address them directly or communicate with the Army Navy Air Force Journal Dept. of Education, 1710 Conn. Ave., N. W., Washington 9, D. C.

ALABAMA

MARION INSTITUTE

118th year. Fully accredited four-year Preparatory School and Junior College in the heart of the Deep South. Special preparation for Army, Navy, and Air Force Academies. Fully Military with Senior R. O. T. C. Small classes. Honor System. Sports. For view book write:

The Registrar, Marion Institute
Box J, Marion, Alabama

CALIFORNIA

MT. LOWE MILITARY ACADEMY
BOYS 8-14

- Expert Supervision
- Accredited Academic Training
- Jr. Military Training. Cadet Unit Approved by State Adjutant General
- Athletic & Recreational Activities

$85 Per Month
603 W. Palm St. Altadena, Calif. SY 4-5079
Dept. A Maj. J. H. Dargin, President

DIST. OF COLUMBIA

COLUMBIAN
"The Service-Academy Prep"

Est. 1909. Intensive, individualized preparation for West Point, Annapolis, Air Force Academy, etc. and all colleges. How-to-study training. Since 1944 over 98% of full time students have entered the Academies and colleges. (1958 students won 6 of 10 top NR places.) Special "cram" courses begin in Jan. and Feb. Summer School June and July. Fall term begins in Sept. Write: Box A, 1811 Biltmore St., N. W., Washington 9, D. C.

Sullivan School

Effective and thorough preparation for West Point, Annapolis, Air Force and Coast Guard Academies, and all colleges. Fall preparatory course, begins September 15. Wendell E. Bailey, USNA '34, Principal, Box J, 2107 Wyoming Ave., N. W., Washington 8, D. C.

GEORGIA

GEORGIA MILITARY ACADEMY

Quality education for those of ability, character, and good conduct who desire to qualify for college.—Ideally located in suburban Atlanta, a cosmopolitan city with unsurpassed medical, communications, transportation, and educational facilities—Military school with the highest Army rating. A planned program of social, athletic, and religious activities. New student enrollment limited to grades 5 thru 11. Write Registrar, Box 119A College Park, Georgia.

MARYLAND

SEVERN SCHOOL

Thorough preparation for colleges, technical schools, Service Academies, Accredited. Grades 7-12 and one-year post-graduate. Small classes. Athletics. 46th yr. Catalog.

Paul J. Kesmodel, Box 100, Severna Park, Md.

NEW YORK

BRADEN'S Established 1883
CORNWALL-ON-HUDSON, N. Y.

Personalized preparation for all Service Academies and College Enrollment limited to 45. Success after entrance assured by our Advance Course. Fall term begins 16 September. Catalog.

LT. GERALD J. SULLIVAN, Ret., Principal
H. VINCENT VAN SLYKE, Executive

NEW YORK (cont.)

★ **THE MANLIUS SCHOOL** ★

Accredited college preparatory and 7th and 8th grade. Military ROTC. Ski platoon. Tutorial assistance included. Close supervision of study. Students grouped by scholastic ability. Fall, winter, spring sports. 125 acre campus. For "Tutorial Method" and catalog, address.

ROBERT M. WEEKS, *Dir. of Admissions*
MANLIUS SCHOOL, MANLIUS, N. Y.

PENNSYLVANIA

VALLEY FORGE MILITARY ACADEMY

"At the Nation's Shrine" Valley Forge, shrine of our freedom, has loaned its name to this fully accredited, distinguished Mil. Acad. and Jr. Coll. Small classes, highest academic standards. Prep. School, grades 9 thru 12 & Jr. Coll. All sports. Arty., Cav., Infantry, Band, Senior Div. ROTC.
Catalogue, Box V, Wayne, Pa.

SOUTH CAROLINA

CARLISLE MILITARY SCHOOL

Develops manly men through cultivation of physical, mental, spiritual qualities. Small classes. Pre-Aviation course. Boys from 20 states. All sports. Cadet Band. Non-sectarian. Also sub-freshman dept. 8th-12th grades. Rates $960.00 including basic uniforms. Catalog on request.

Col. Jas. R. Risher, Headmaster, Bamberg, S. C.

TENNESSEE

SEWANEE MILITARY ACADEMY
A division of the University of the South

A College Prep School
On a College Campus
On a Mountain Top

An Episcopal School
ROTC Honor School
Benwood Scholarships

Fully accredited. Grades 8-12. Small classes. All sports; gymnasium, indoor pool. 92nd year. For catalog write: Col. Craig Alderman, Supt., Box A, Sewanee Military Academy, Sewanee, Tennessee.

VIRGINIA

Fishburne MILITARY SCHOOL

18% of Enrollment are Sons of Service Officers

A distinguished military school for the young man seriously concerned with adequate preparation for college. Accredited since 1897. Grades 9-12. Highest ROTC rating. Summer School. Catalog. Colonel E. P. Childs, Jr., Supt. Box J. Waynesboro, Virginia

FORK UNION MILITARY ACADEMY

Our ONE SUBJECT PLAN of study in Upper School (grades 9-12) has increased honor roll 50%. Develops concentration. Fully accredited. ROTC highest rating. 17 modern buildings. 2 completely equipped gyms. 2 indoor pools. Excellent health record. Junior School (grades 4-8) has separate buildings, gym, pool, Housemothers. 61st year. For ONE SUBJECT PLAN booklet and catalog write: Dr. J. C. Wicker, Box J, Fork Union, Va.

STAUNTON MILITARY ACADEMY

In Beautiful Shenandoah Valley. Thorough college preparation; fully accredited. Individual guidance. Band. All sports. 2 gyms. Pool. Fine health record. Fireproof buildings. Separate Junior School. Illus. Catalog write Supt. S.M.A. Box W, Staunton, Va.
BASIC COURSE R.O.T.C. BY U. S. ARMY INSTRUCTORS.

Founded 1898

New JAG At Robins Won Key Tax Case

Col. Claiborne Dameron has succeeded Col. A. Karl Heyner as Staff Judge Advocate for the Warner Robins Air Materiel Area, Robins AFB, Ga.

Colonel Heyner has been assigned to Richards-Gebaur AFB, Mo., as Staff Judge Advocate for the Central Air Defense Force.

Colonel Dameron comes to Robins from Wiesbaden, Germany, where he has been Staff Judge Advocate for the 7100th Support Wing since November 1957. Previously, he was stationed as Staff Judge Advocate with the 12th Air Force at Ramstein, Germany, for six months, and with the 17th Air Force in Tripoli, Libya, from March 1956 to June 1957.

While assigned to Lowry AFB, Colonel Dameron was the principal figure in a test case tried before the U. S. Supreme Court. The decision resulted in financial savings for large numbers of U. S. military personnel.

Colonel Dameron brought an action against the Denver revenue manager to recover the amount he paid as taxes upon his tangible personal property. The case was decided against Colonel Dameron in several courts until it reached the U. S. Supreme Court, which reversed the decision of the Colorado Supreme Court and held that only the state of a Serviceman's domicile could impose personal property taxes.

Col. Turton Of Marines Gets Ft. Meade Post

Col. Howard J. Turton has replaced Lt. Col. Richard C. Smith as commanding officer of the Marine Barracks at Ft. Meade, Md.

Colonel Smith takes command of a tank battalion at Camp Lejeune, N. C.

Colonel Turton, USNA '32, was a member of the Marine Corps Naval Examining Board at Marine Corps Headquarters, Washington, D. C., for the past two years.

Colonel Turton and his wife, Barbara Lee, live at 6708 Lake St., Falls Church, Arlington, Va.

B/G Coulter At ADC

Brig. Gen. Theron Coulter, 20th Air Division Commander, Richards-Gebaur AFB, Mo., has been reassigned as Deputy CofS for Personnel at Air Defense Command Headquarters, Ent AFB, Colo.

New Commander of the 20th is Col. John H. Bell, who in the past six months moved up from Richards-Gebaur Base Commander and Division Vice Commander.

Col. Masters Joins Marine Headquarters

Col. John H. Masters, Commanding Officer, 4th Marine Regiment, 1st Marine Brigade, Kaneohe Bay, Hawaii, is en route to Marine Corps Headquarters to assume duties as Assistant Director of Personnel.

Col. John Antonelli is 4th's new commander.

Maj. Hutchison At Sill

Maj. Warren S. Hutchison has been named Finance and Accounting Officer at Ft. Sill, Okla. He succeeds Lt. Col. H. M. Thompson, assigned as Commanding Officer of the Finance and Accounting Center, U. S. Army Pacific, in Hawaii.

Maj. Hutchison completed the Finance Officers Advanced Course at Ft. Benjamin Harrison, Ind., prior to arriving at Fort Sill in May on his present tour of duty.

Maj. and Mrs. Hutchison make their home at 516 Lauman Ave., Ft Sill, with their two children, Carole Ann, 11, and Philip Mark, 4.

USAF Orders

From page 13—

Captain

Gay, Robert A.

1st Lieutenant

Bierek, William V
Cianfione, Henry W
Landress, William G
Missler, Charles W
Reynolds, Joseph W

CWO-W4

Treat, Jay T.

To Major

DR 1959

3 July: Harney, Edward D; Swadley, Clyde W, jr; Werderman, Charles J, MSC.
4 July: Barron, Charlie N, VC; Bedient, Harold A; Childs, Glen C; Clodfelter, Thomas C, jr; Johnsen, Ralph S; Lind, Charles L; McCoy, Wayne E; Patch, Paul F; Scales, Lowell D; Scarano, Vincent T; Strickman, William R, jr.
5 July: Apgar, Charles F; Black, Wilbert A, MSC; Guerny, Gene; Pakalka, William; Seward, John H.
6 July: Cameron, Louis J, jr; McKusker, Kent M; Oaks, Marvin A; Swearingen, Robert C.
7 July: Gillette, Harvey W; Henderson, Stanley W; Holladay, John S.
8 July; Daniels, Leonard J; Evans, John N, jr; Jones, Robert L; Perryman, Charles L F; Rund, Robert L.
9 July: Black, William J; Payne, Paul B; Prestin, Carl B; Rogers, Charles F.
10 July: Eddington, John J; Edmonds, Edmund W, jr; Lemon, Austin C, jr; Skiffington, Thomas J.
11 July: Dukes, Joseph, jr; Erwin, Max L; Smith, James C.
12 July: Johnson, Bob M; Luce, Richard R; Mewha, John; Newkirk, Mahlon M; Oberschmid, John R.
13 July: Cousin, James T; Heath, Ober M.
14 July: Beveridge, George G, Bradshaw, Buddy M; Bullers, Joseph W, jr; Delong, Richard A; Fix, Oliver W; Gensert, Monroe J, jr; McKimmey, Lenox T, jr; Niederman, Norman E; Rudy, William J.

To Captain

DR 1959

3 July: Berry, William C; Glanville, Paul D; Hartman, William B; Kelly, Carmon C; Merriam, Lee P; Mitchell, William R; Morris, Robert L; Parrish, Harold C; Rainey, June I; Stanley, A. D.
4 July: Kovar, Ronald D; Nielsen, Mayo H; Orsini, Nicholas A; Rowley, Clayton A.
6 July: Andresen, Nils C; Bergmann, Kenneth E; Redmann, Louis J; York, Charles A.
7 July: Bradford, Jimmie L; Brandon, Clofford E; Cramer, William P; Hamilton, William J; Massingill, Bobby J; Miller, William E; Skipper, Edward E; Strom, Elmer L; Weed, Gordon H.
8 July: Babcock, William J; Bowles, George A, jr; Selvidge, Elmer H; Weber, James W.
9 July: Looney, Billy D.
10 July: Kreigh, David L; Lagrou, Alfred J, jr; Wainwright, Ewell D, jr.
12 July: Adkins, William L, MSC; Diener, John P; Ferguson, Alonzo L; Greuel, Robert J; Klepinger, William O; Kraus, Douglas A; Lundin, Fred A; McComb, Donald D; Robinson, Harry S; Ward, John F.
13 July: Doose, Russell J; Finley, Robert W, jr; McGovern, Joseph W; Schadel, Calvin B; Sestak, Joseph G; Uthe, Paul M, jr.

To CWO-W3

DR 1959

4 July: Appleby, Raymond F; Billdt, Verner L; Blake, Clarence R; Casten, Theodore D; Golden, John T; Guidry, Willie P; Marlatt, James; McMurray, Harold K; Melfa, Mike; Palmero, Gabriel; Rigall, Joseph L, jr; Sturges, Oliver G; Thomas, Roy J; Thompson, Walter M; Travinski, Henry A; Welker, Kenneth P.
5 July: Keys, James W.
7 July: Cibere, Joseph
8 July: Demsey, Ferdinand A
9 July: Hoff, John H, jr
10 July: Rackie, Andrew A
11 July: Osborne, Orville H
12 July: Stracke, Chester F
13 July: Shadrick, Henry E
14 July: Porter, Ray E

TEMPORARY PROMOTIONS—

To Major

Hedvall, Alerd M.

To Captain

Ralph, Elwyn F (DC)

To 1st Lieutenant

Vossen, Sylvia K

REGAF PROMOTIONS CONFIRMED—

To Major

Jolley, Bryan R.

To Captain

Basse, Adolph F, DC.
Pidkowicz, Joseph

To 1st Lieutenant

Allfrey, William D

REGAF APPOINTMENTS REVOKED—

Schuler, Maj William C.
Capts: Heisler, Edmond H; Holtman, Harold A; Miller, Howard E; Pasch, John E.
1st Lts. Charles, Pat; Sparks, Gerald D; Stevens, Ed L; Toney, Robert L; Waller, William W; Wermers, Ralph F.
2d Lts: Hartnett, Raymond M; Vaught, Wilma L.

HONORABLY DISCHARGED—

Ball, 1st Lt Marilyn.
Burt, 1st Lt Edward F.
Fivecoat, Mary A.

CORRECTION—

Medlin, Capt Warren H, prev or IATO "Medlen."
Parker, Lionel O, or relating to perm prom IATO "Park."
Wenrick, Capt Robert F, prev or IATO "Bolling AFB for flying."

AIRMEN ADV ON RETIRED LIST—

Morgan, M/Sgt Willard E, to Capt.

AIRMEN RETIRED—

MSGT

Baker, Thomas G; Chapman, Lyle K; Driscoll, James; Heiden, Frank H; Herring, Floyd C; Klinger, Aylmer F; Lancaster, Hugh M; Long, Robert S; Parker, Everett F, as Capt; Potter, Benton C; Ross, James; St Amant, John S.

TSGT

Bibeau, Joseph A W; Brown, Frank; Goozey, Louis R.

SSGT

Dunn, Clayton F, as TSGT; Hall, William O; Swanson, Stanley R.

A/1C

Land, George L, as TSGT; Nixon, Harold L.

A/2C

Bennett, Wilhelmine D.

A/3C

Kittrell, Jasper L.

Army Orders

From page 5—

Kolb, Jerry W, 1st Inf Div, Ft Riley.
Maxson, Ronald G, 4th Inf Div, Ft Lewis.
Miller, Reisae H, 2d Inf Div, Ft Lewis.
Mollnhauer, Jeremiah R, USA Armor Cen Avn Comd, Ft Knox.

To Germany

Tripp, Frederick G, Ft Rucker.
From Ft Belvoir:
Cherrier, Gary H
Hurdle, Vanolin F
Johnson, Kevin L
Sloan, Wm M
Wagner, John G, jr
Winters, Ralph F
McWaters, John R
Swarm, Harrold H.

SIGNAL CORPS—

Maj Gen Ralph T Nelson, C Sig O

Colonel

Hays, Charles S, Ft Monmouth, to EUSA, Seoul, Korea.
Jefferson, Wayne O, Arlington, Va, to OCA, Wash, DC.

Lt Colonel

Notgrass, James C, jr, Philadelphia, to Hq US CONARC, Ft Monroe.
Dales, Bertram B, San Francisco, to USACGSC, Ft Leavenworth.
Gorman, Howard A, Governors Is, NY, to USA Sig Trng Cen, Ft Gordon.
Peterson, Ted W, Ft Bragg, to Hq US ARADCOM, Ent AFB, Colo.
Jensen, Leo R, White Sands Msl Rg, NMex, to Hq Fifth USA, Chicago.

Major

Constantino, Joseph S, Ft Riley, to USA Elm Hq Iceland Def Force, Keflavik, Iceland.
Rowe, Nathaniel W, Ft Mason, to USA Elm MAAG Vietnam, Saigon.
Forsythe, Belmont, Ft Monmouth, to USA Sig Rsch Unit No 3, Itasuke AB, Kyuschu, Japan.
Sheridan, William J, Ft Huachuca, to Det No 6 USA Comm Agcy, Ft Leavenworth.

Captain

Treadwell, Francis A, Itazuke AB, Japan, to Hq JCA, Ft Ritchie, Md.
Rork, James R, APO 23, NY, to USA Gar, Ft Monmouth.
Imer, Oscar A, Ft Monmouth, to USA Elct Pr Gr, Ft Huachuca.
Crawford, Albert B, Ft Huachuca, to USASA Arlington Hall Sta, Arlington, Va.
Richardson, Francis C, Cp Zama, Japan, to USA Comm Agcy, Wash, DC.
Taylor, Lyman J, jr, Brooklyn, to USA Elm USMTMSA, Riyadh, Saudi Arabia.

1st Lieutenant

Batok, Stanislaw, Long Island City, to Det 1 USA Alaska Comm Syst, Anchorage, Alaska.
Corley, William L, St Louis, to Stu Det Third USA, Ft McPherson, w/sta Ga Institute of Technology, Atlanta.
Reed, Edwin, jr, Monterey, Calif, to 162d MI Co, Ft Hood.
Schroeder, Clarence H, Wash, DC, to USA Fld Det M ACSI, Wash, w/sta Seoul, Korea.
Brooks, Thomas J, Ft Sheridan, to Hq Fifth USA Stu Det, Chicago, w/sta Univ of Mich, Ann Arbor.

2d Lieutenant

From Ft Monmouth to Station Indicated

Ammer, Bobby R, Det No 6 USA Comm Agcy, Ft Leavenworth.
Appleton, Forrest W, 2d Armd Div, Ft Hood.
Butler, James P, Det No 6 USA Comm Agcy, Ft Leavenworth.
Kendall, Francis M, Tobyhanna Sig Dep, Tobyhanna, Pa.
Mertig, Allen A, 232d Sig Co, Ft Huachuca.
Nee, John R, Det No 6 USA Comm Agcy, Ft Leavenworth.

To 93d Sig Bn, Ft Huachuca

From Ft Monmouth:
Horton, Lowrey P
Stringer, Wm R
Walker, Clifford M, jr
Wilson, Robt B

ADJUTANT GENERAL'S CORPS—

Maj Gen Robert V Lee, TAG

Colonel

Norell, James A, Ft Meade, to OCMH, USA, Wash, DC.

Lt Colonel

Coyle, Ray F, jr, Albuquerque, NMex, to USA Elm Prov MAAG Korea, Yongsan.
Stanfiel, Charles A, Ft Monroe, Va, to USA Elm MAAG Vietnam, Saigon.
Dantzker, Morris, Washington, DC, to Korea.

Captain

Campbell, Joseph L, Ft Sheridan, to Korea.

1st Lieutenant

Wood, Billy B, Ft Stewart, to USARAL.

JUDGE ADVOCATE GENERAL'S CORPS—

Maj Gen George W Hickman, jr, TJAG

Captain

Boyer, Robert E, Ft Chaffee, to USA Gar, Ft Monroe.

QUARTERMASTER CORPS—

Maj Gen Andrew T McNamara, QMG

Lt Colonel

Hughes, William E, Brooklyn, to ODCSLOG USA, Wash, DC.
Davis, Robert J, Ft Myer, to OTQMG USA, Wash, DC.
McCarthy, John P, Cp Hanford, to Korea.

Major

Waller, Charles P, Ft Lee, to Stu Det Hq Second USA, Ft Meade, w/sta Virginia Polytechnic Inst, Blacksburg, Va.

Captain

Guthrie, Jesse L, Ft Chaffee, to Davison USA Airfield, Ft Belvoir.
Kiehnau, Donald W, Ft Lee, to Hq Fifth USA Stu Det, Chicago, w/sta Univ of Colo, Boulder.
Porter, Vernon R, Ft Lee, to Stu Det Hq Fourth USA, Ft Sam Houston, w/sta Univ of Tex, Austin.
Laub, Edwin G, jr, Chicago, to ARMISH/-MAAG, Teheran, Iran.
Estes, Robert K, Wash, DC, to USA Elm US Taiwan Def Comd, Taipei.
Save, Bill M, Sandia Base, NMex, to USA Elm USA Task Gp 7.2 JTF 7, Eniwetok Atoll, Marshall Is.
Bryant, Dewitt T, jr, Ft Sill, to USA Elm MAAG Taiwan, Taipei.
Donaldson, John E, Ft Lee, to Stu Det Hq Second USA Ft Meade, w/sta Ohio State Univ.

To Germany

Wall, J V, Ft Lee.
Johnson, Theodore L, Ft Myer.
Metz, Clarence E, Yuma, Ariz.

1st Lieutenant

Soper, Robert L, Ft Hood, to QM Tng Comd USA, Ft Lee.
Taylor, Thomas D, Ft Lee, to France.
VanGiesen, Robert E, Tuscaloosa, Ala, to Germany.
Chaffin, Jimmie M, Ft Lee, to Stu Det Hq Second USA, Ft Meade, w/sta Ohio State Univ, Columbus.

2d Lieutenant

Lauber, Edward J, Ft Lee, to France.
North, James L, Ft Lee, to Germany.

FINANCE CORPS—

Maj Gen Paul A Mayo, C of F

Major

Elam, John K, jr, Ft Benjamin Harrison, to OCA, Wash, DC.

Captain

Fennell, Alexander, McCoy, Wis, to USA Gar, Ft Dix.
Worrell, James H, Philadelphia, to Hawaii.

To Germany

Bishoff, Robert G, Romulus, NY.
Clark, Errol D, Ft Harrison, Ind.
Toulme, Clarence V, jr, Ft Stewart.
Phillips, Milton B, Ft Meade.
Alleman, Charles H, Wash, DC.

1st Lieutenant

Baird, Bertram O, Oakland, Calif, to France.
Schiefer, Henry J, Loring AFB, Me, to Germany.

2d Lieutenant

From Ft Sam Houston to Station Indicated

Bennett, Donald E, Hq XVIII Abn Corps, Ft Bragg.
Thompson, John R, France.
Swinson, Calvin R, USA Gar, Ft Wadsworth.
Gaworski, John J, Germany.
Baer, Harold R, Hq USA Gar, Ft McClellan.
Butch, Donald C, USA Gar, Ft Lesley J McNair, Wash, DC.
Fisher, Marvin L, 2d, Fin and Accts Office USA, Wash, DC.
Ishida, Thomas K, USA Gar, Douglas, Utah.
Patrick, Horace B, Hq USA Gar, Ft Bragg.
Pochert, Donald J, Chicago Mil Subs Mkt Cen USA, Jackson Blvd, Chicago.
Prager, Robert U, USA Gar, Ft Devens.

MEDICAL SERVICES—

Maj Gen Leonard D Heaton, SG

Colonel

Powell, George M, Ft Bragg, to Madigan AH, Tacoma.

Captain

Zuber, William F, Cp Irwin, Calif, to USAH, Ft Ord.

From Ft Sam Houston to Station Indicated

Peters, Charles D, 2d Bn CT, Keflavik, Iceland.
Carroll, Robert L, Admin Det USA Task Gp 7.2, JTF 7, Eniwetok Atoll.
Alig, Vincent B, Patterson AH, Ft Monmouth.
Allen, Robert L, Army and Navy Hosp, Hot Springs.
Ansfield, Joseph G, USA Reception Sta, Ft Ord.
Antolik, John T, USA RMS, Fairmont, WVa.
Avellone, Theodore M, USAH, Ft McPherson.
Babcock, Paul W, 1st Armd Div Cmbt Comd A, Ft Hood.
Baker, Durward A, USAH, Ft Stewart.
Baker, Sammie B, USA Disp, Ft Bliss.
Baron, Bernard W, USAH, Ft Meade.
Batsakis, John G, WRAMC, Wash, DC.
Berkowitz, Jesse M, WRAIR, Wash, DC.
Bethards, Rolland E, 4th Inf Div, Ft Lewis.
Billingsley, John S, USAH, Ft McClellan.
Bitzer, Emory W, USAH, Ft Jackson.
Blankenship, Marshall L, USA Trf Sta, Ft Sheridan.

—Continued on page 20

Committee OK's Promotions For Stewart, Montgomery, Eight Others; Three Lose Out

The Senate Armed Services Committee has approved 10 of 13 Air Force Reserve officers nominated for new general officer ranks.

Included in the group are John R. Alison, Vice President of the Norair Division, Northrop Corp.; Senator Barry Goldwater (R.-Ariz.); movie actor James Stewart and Col. John B. Montgomery, formerly Regular Air Force.

The Committee blocked promotions for Colonels Stewart and Montgomery in 1957.

The Committee this year did not approve the nominations of Brigadier Generals Walter I. Miller and William S. Johnston for promotion to major general or that of Col. Frank S. Perego for promotion to brigadier general.

Those approved are:

To Major General

Mitchell, Clyde H
Stiles, Clayton
Alison, John R

To Brigadier General

Stewart, James M
Goldwater, Barry M
Blair, Charles F
Bagby, John S
Kershaw, T G
Montgomery, John B
Sessums, Roy T

Malstrom Squadron Wins Weapons Berth

One of the first teams to win the right to participate in the 7th Annual world wide weapons Meet at Tyndall AFB, Fla., in October is, the 29th Fighter Interceptor Squadron from Malmstrom AFB, Mont., which will represent the 29th Air Division in the annual USAF meet.

The 29th won the berth by beating out the 54th FIS from Ellsworth AFB, S. D., in a recent aerial weapons meet held at Minot AFB, N. D. The Malmstrom team racked up a perfect score of 4,000 points.

SERVICE FAMILY NOTES

Family Editor
Louise B. McGiffert

Associate Family Editor
Bertie Johnson

Hopwood To Hopwood

ADMIRAL and Mrs. Herbert G. Hopwood are all smiles for their first grandson, Herbert G. Hopwood III, following christening ceremonies last week for the month-old child at Makalapa Chapel in Hawaii.

Young Herbert is the son of Lt. and Mrs. Herbert G. Hopwood, jr., who are now visiting the senior Hopwoods. Lieutenant Hopwood, a Navy medical officer, last month completed his internship at the Naval Hospital, Oakland, Calif.

The christening ceremonies for the child were conducted by Capt. Roland W. Faulk, U.S. Pacific Fleet Chaplain.

Others attending the ceremony included Admiral Hopwood's sister, Miss Frances Hopwood of Shamokin, Pa., his other son, Kendrick, attending the University of Hawaii, and his daughter, Jean.

Service Folk

Maj. and Mrs. Paul J. Mueller, jr., recently spent three weeks with his parents, Maj. Gen. and Mrs. Mueller, 5058 Lowell St., N. W., Washington, D. C. They proceeded to Auburn, Ala., home of Mrs. Mueller's parents, Col. and Mrs. Walter J. Klepinger, where she will make her home during the absence of her husband in Korea. Major Mueller, USMA '50, graduated from the Command and General Staff College in June, standing number one in a class of 619 officers.

Nancy Lee Condes, 14, daughter of M/Sgt. and Mrs. Michael J. Condes of Tyndall AFB, Fla., captured a first place in the North Florida District Junior Olympic swim meet held recently in Tallahassee.

Dan E. Wicklander, elder son of CWO 4 and Mrs. Grant H. Wicklander has completed four years service with the Navy and is now employed by Lockheed at San Jose, Calif. His brother **Rodney Kent,** is attending the University of Florida at Gainesville.

The officers Wives Club at Ft. Stewart, Ga., last week honored **Mrs. Eric H. F. Svensson,** wife of the Commanding General, and **Mrs. John F. Rhoades,** wife of the Post CofS, at a farewell coffee. General and Mrs. Svensson will leave the Post following his retirement 31 July. Colonel and Mrs. Rhoades will leave in August when he will assume new duties in Korea.

Harriette M. Dougherty, daughter of Col. Clifford A. Dougherty, Provost Marshal at MATS Headquarters, Scott AFB, Ill., has returned from Denmark where she studied in the Scandinavian Seminars for adult education for nine months. Home Economics major at the University of Connecticut, she spent her junior class year furthering her studies at Solkehojskole in Jutland, Denmark.

Ft. Myer Pre-Kindergarten

The Ft. Myer, Va. Pre-Kindergarten School is taking applications for the 1959-60 year. There is room for 24 children ages 3-5 of all personnel, active and retired.

The Ft. Myer Women's Club recently made a donation to the school to buy new equipment.

Hours are 9:30-12, five days a week beginning 1 September.

The school is a non-profit organization but in order to pay for qualified teachers, supplies and equipment a small tuition of $17.50 a month is charged with a $5 registration fee.

For further information call Mrs. R. W. Barrett, JA 8-5647. People who are expecting a transfer to Washington may write to:

Pre-Kindergarten School, Box 49, N/A, Ft. Myer, Arlington 11, Va.

Pistol Packing Trumans

MAJ. Gen. and Mrs. Louis W. Truman were the "top guns" at Ft. Lewis, Wash., for Frontier Night, an Army Emergency Relief benefit. The Lewis and 4th Infantry Division Commanding General and his wife joined Frontier Night celebrators who flocked into "Lulu Belle's Bar" to listen to authentic ragtime piano, watch authentic barroom dancing, and boost the AER-ARS fund drive by $1,400.

RETIRED ADMIRAL "ABOARD" AT BENNING

THE Second Battle Group, 14th Infantry at Ft. Benning, Ga., recently greeted RAdm. Hugh R. Nieman, jr., USN-Ret., who "came aboard" and inspected Company B. The admiral paid his compliments to the commander of the Golden Dragons, Lt. Col. James C. Donaghey.

Real purpose of Admiral Nieman's visit was to "ispect" his one-month-old granddaughter, Elizabeth Ann, whose father, 1st Lt. Joseph D. Macklin, is Executive Officer of Company B.

Admiral Nieman is Deputy Director of the Texas Building Commission.

Service Families Headed For Europe Will Be Interested In Campus Program

(With the approach of the 1959-60 academic year, THE JOURNAL *publishes herewith a report on the University of Maryland's branch in Munich, Germany. The Resident Dean, Col. Paul Dickson, USA-Ret., reports that many families arriving in Europe have not heard about this educational opportunity and consequently enrolled their child in a stateside college "at great expense and personal misgivings.")*

THE University of Maryland has a fully accredited branch in Munich, Germany. It occupies several buildings in McGraw Kaserne, Headquarters of the Southern Area Command, inside the city limits. The Munich Branch enjoys logistical support from USAREUR, and academic supervision and support from College Park, Maryland.

Because of Government support, the Branch offers college education at comparatively low cost. Tuition for a normal academic program is $180 per semester. The Dormitory fee is $50 per semester. The dormitories are well furnished with family quarters-type furniture and are supervised by experienced Faculty Residents.

Attendance is limited to families of U. S. Government personnel officially stationed in the EUCOM area and entitled to the European Exchange System Ration Card. Graduates of any accredited high school who have at least a C average are acceptable.

Faculty Of 27

The Munich Branch has a faculty of twenty-seven and a supervisory staff of eleven. It offers 47 courses in the following 17 major subject fields: Chemistry, Economics, English, French, German, Russian, Italian, Spanish, Government & Politics, History, Mathematics, Music, Philosophy, Physics, Psychology, Sociology, Speech. These courses include generally those courses required by most American colleges and universities during the Freshman and Sophomore years.

One special feature of the Munich Branch is its program of Educational Tours. The eleven tours operated by the University under Faculty chaperonage, with expert English-speaking guides, go to various historical and cultural centers in Germany, Austria, Italy, Jugoslavia, Switzerland, France and Holland. They are conducted over week ends and during school recesses and vacation periods so as not to interfere with formal classes.

The tours are voluntary but if a student took all eleven during the year the total cost including transportation, hotel, meals and guide fees would be only $197.75.

Student Ski Club

Another unusual opportunity for students is the program of the Student Ski Club. The week of 27 January—3 February 1960, recess between semesters, will offer a six-day all-expense ski week in Kitzbuhl, Austria, with transportation, lodging, meals and instructor for $30.00. Five subsequent week-ends of two days and nights each in the Alps will cost $10.00 each, all expense. All trips are chaperoned by Faculty members.

The Resident Dean who administers the college in Munich is Dr. Paul Dickson. A retired Army Colonel formerly on the faculty at West Point he holds post graduate degrees from Columbia University and the German University of Munich.

Personnel who are interested may obtain a brochure and more information by writing to the Resident Dean, University of Maryland, APO 407, New York, N. Y.

Weddings and Engagements

MAJ. Gen. and Mrs. Theodore W. Parker, USA, announce the engagement and forthcoming marriage of their daughter, Kathleen Priscilla to Ens. Frank O'Beirne, jr., USN, son of RAdm. and Mrs. Frank O'Beirne, of Arlington, Va. General Parker is the Standing Group Representative to NATO in Paris. Admiral O'Beirne is Director for Operations, Joint Staff, in the Pentagon.

Miss Parker

Miss Parker, formerly of Arlington, educated in Paris, Madrid and Washington, D. C., was graduated from Smith College in June.

Ensign O'Beirne, USNA '58, is assigned to the destroyer USS W. M. Wood, in Norfolk, Va.

The wedding is planned for 5 September at the Ft. Myer, Va., Chapel.

BELFIORE-BENFORD — Col. Robert J. Benford (USAF-MC) announces the marriage 11 July of his daughter, Betty Mary, to Mr. John Francis Belfiore, son of Mr. and Mrs. Joseph F. Belfiore, Chevy Chase, Md., at the Shrine of the Blessed Sacrament, Washington, D. C. The ceremony was performed by Right Rev. Monsignor Edward H. Roach, who also celebrated the Mass.

Photo by Southall
Mrs. Belfiore

Miss Barbara Ann Benford, twin sister of the bride, was maid of honor. Mr. William Roper, of Washington, was best man.

Following a wedding trip to New England and Quebec, the couple will be at home in Silver Spring, Md.

GOODRICH-PADOLECCHIA — Adm. Franco L. Padolecchia, Italian Navy (Ret) and Mrs. Padolecchia have announced in Naples, the engagement of their daughter, Bianca Maria, to Maj. Walter R. Goodrich, jr., USAF, of Arcadia, Calif.

Miss Padolecchia attended schools in Italy and Cambridge University, England, and is now studying for her international political science doctor's degree. Her brother, Antonio, a college student in Naples, is prominent in Italian rowing events.

Major Goodrich, the son of Col. (USA-Ret.) and Mrs. W. R. Goodrich, of Arcadia, is assigned to the Electronics Branch of Allied Air Forces Southern Europe (NATO) Headquarters at Naples. He attended the University of Hawaii and Utah State College. He is a member of Sigma Chi fraternity.

MC ELHINNEY-HUDIBURG—Col. and Mrs. Howard B. Hudiburg, 2926 So. 2d St., Arlington 4, Va., announce the engagement of their daughter, Carol Ann, to Mr. Charles Frederick McElhinney, son of Mrs. Madge McElhinney, of Lawrence, Kans., and Mrs. Fred McElhinney of Wichita, Kans.

Miss Hudiburg

The bride-elect is a 1959 graduate of Kansas State University, where she majored in radio and television, and was a member of the a cappella choir. She also served the school as cheer leader and was "rush" chairman for her sorority, Alpha Delta Pi. She is the granddaughter of Mr. and Mrs. E. S. Hudiburg, of Independence, Kans.; and of Col. Joseph L. Erickson, Ret., of Austin, Tex., and Minneapolis.

Mr. McElhinney is a graduate of the University of Kansas, where he was affiliated with Nu Sigma Nu medical fraternity. He will enter Kansas City Medical Center as a student next fall.

The wedding is planned 22 August at the Post Chapel, Ft. Riley, Kans.

BRADLEY-ROBERTS — Lt. Col. and Mrs. Keith M. Roberts of Ft. Meade, Md., announce the marriage of their daughter, Beverley Jean, to Mr. John Sturgeon Bradley, son of Mr. and Mrs. A. E. Bradley of Sumrall, Miss.

The wedding took place 16 July in the Danforth Chapel of Mississippi Southern College. Attendants were Miss Rae Ellen Bradley, sister of the bridegroom, and Mr. Larry Bradley, his brother.

The bride attended Atlanta School and Wesleyan College of Macon, Ga.

Mr. Bradley, a USAR lieutenant, was stationed for two years at Ft. Meade with the 69th Signal Battalion. He is a graduate of Mississippi Southern College and received his Master's degree at George Peabody College, Nashville, Tenn. For two years he taught mathematics at Mississippi Southern College.

PALUMBO-MORSE — Chaplain (Lt. Col.) and Mrs. Frederick E. Morse, Ft. Dix, N. J., announce the marriage 11 July at Dix of their daughter, Elizabeth Mae, to 1st Lt. Louis F. Palumbo, son of Mr. and Mrs. Louis Palumbo of Hyde Park, Boston.

Photo by Edith Pomerantz
Mrs. Palumbo

Given in marriage by her father, the bride had her sister, Mrs. Jo Ann Miller, as matron of honor and the bridegroom's sister, Miss Carolyn Palumbo, as bridesmaid.

The bridegroom's uncle, Mr. Guy Lombardi of Brockton, Mass., was best man. Ushers were Capt. Albert H. Smith and the bride's brother, Mr. F. Eugene Morse.

The bride attended Lindenwood College, St. Charles, Mo.

Lieutenant Palumbo, a graduate of OCS at Ft. Benning, formerly commanded a training company at Ft. Dix and was recently graduated from the Army Aviation School, Ft. Rucker, Ala.

After a wedding trip to Yellowstone National Park, the couple will live at Ft. Ord, Calif.

ST. LOUIS-CONLEY—Miss Mary Lou Conley, daughter of Mrs. M. Louise Conley, of Pittsburgh, Pa., became the bride of 1st Lt. Robert Patrick St. Louis, USMA '56, son of Col. (Ret) and Mrs. Joseph A. St. Louis, of 2527 Harding Dr., Columbus, Ga., 4 July at St. Sylvester's Church in Pittsburgh.

Mrs. St. Louis

Dr. Joseph A. St. Louis, jr., brother of the bridegroom, was best man.

The couple will make their home at Ft. Rucker, Ala.

RIVERS-WEITZEL — St. Thaddeus Episcopal Church, Aiken, S. C., was the setting on 18 July for the marriage of Miss Ann Carroll Weitzel, daughter of Mrs. George J. Weitzel, of Aiken, and the late Colonel Weitzel, to Mr. George Lamb Buist Rivers, jr. He is the son of Mr. and Mrs. Rivers of 7 Orange St., Charleston, S. C. The Rev. Mr. Howard Hickey performed the ceremony.

Photo by Breault
Mrs. Rivers

The bride, given in marriage by her godfather, Mr. John D. Rather, of Chattanooga, Tenn., had her sister, Miss Sallie Durand Weitzel, as maid of honor. Other attendants were the Misses Carolyn Westfall of Charleston, W. Va., and Elizabeth Craig Rivers, of Charleston, S. C., the bridegroom's cousin.

Mr. Thomas Pinckney Rutledge Rivers, the bridegroom's brother was his best man. Ushers were Messrs. William O. Hanahan, jr.; Harry L. Johnson, jr.; David Maybank, jr.; William Middleton, jr.; Edwin Thornhill, jr.; all of Charleston, S. C., and McDonald Yawn, of Memphis, Tenn.

The bride was graduated cum laude from Sweet Briar in 1957. She is the great-granddaughter of the late Governor Henry Clay Warmoth of Louisiana, and granddaughter of Mr. and Mrs. F. S. Warmoth, Biltmore Forest, N. C.; and of Mrs. G. A. Weitzel and the late Mr. Weitzel, of Tuscumbia, Ala.

Her husband attended Davidson College and the University of Virginia and is a partner in the law firm of Hagood, Rivers and Yound in Charleston. He is the grandson of Mrs. Thomas Pinckney Rutledge and the late Mr. Rutledge of Charleston, and of the late Mr. and Mrs. M. Rutledge Rivers.

The couple will make their home on Lamboll St., Charleston, S. C.

RIEDL-LARSON—Brig. Gen. (USMC) and Mrs. August Larson announce the marriage of their daughter, Karen Marie, to Mr. Raymond Riedl on 20 June at St. Rita's Church, Alexandria, Va. The bridegroom's parents, Mr. and Mrs. Gerald Riedl, came from their home in Omaha, Nebr., to attend the wedding. The bride is the granddaughter of Col. Selden Brown Kennedy, USMC-Ret., and the late Jessie McConaha Kennedy.

Attending the bride as maid of honor was Miss Anne Hodges, and her bridesmaids were the Misses Joanna Roos; Jennette Liesemann and Elin Larson, the bride's sister. Miss Hodges and Miss Liesemann were classmates of the bride at the Lucy Webb Hayes School of Nursing, at Sibley Hospital, Washington, D. C.

Best man was Mr. James Willredt, of Milwaukee, and ushers were Messrs. James Ellis, Robert Hamilton, and Gordon Hammond.

Mr. Riedl, a graduate of Creighton University, is a physicist at the Naval Ordnance Laboratory, Whiteoaks, Md.

The couple live at 3416 Tulane Drive, West Hyattsville, Md.

DODSON-WALLACE—Miss Ella Bergman Wallace, daughter of Col. (USA-Ret.) and Mrs. David Campbell Wallace, 445 E. 77th St., New York City, and Mr. Herbert William Dodson, jr., son of Mr. and Mrs. H. W. Dodson of Amarillo, Tex., were married on 19 June at St. Andrew's Episcopal Church, Amarillo. Both are students at the University of Texas.

Mrs. Dodson

Miss Betty Ruth Wallace, the bride's sister was maid of honor, and bridesmaids were the Misses Olive Ann Musgrave, the bride's cousin; Bess Tooke; Ginger Owens and Jan Dodson, cousin of the bridegroom. Another cousin of the bride, Miss Martha Ann Bergman, was junior bridesmaid, and her sister, Charlotte Wallace was flower girl.

The bridegroom's brother, Mr. Hugh Maxey Dodson was best man. Groomsmen were Messrs. Richard C. Farrell; Miles B. Childers; Robert Verplank; Richard C. Lowrey, and R. Wilson Cozby. Don Emery Dodson, brother of the bridegroom, was junior groomsman.

Following a honeymoon in Mexico the young couple will live in Amarillo, and in September, in Austin, Texas, while they resume study at the University of Texas.

PRATHER-SHAVER—Col. (USA) and Mrs. Maurice Patterson Shaver, 229 Beverly Rd., N.E., Atlanta, Ga., have announced the engagement of their daughter, Sandra Thiot, to Mr. Harold Gordon Prather of Winston-Salem, N.C. Mr. Prather is the son of Mr. and Mrs. Gilbert Prather of Paint Lick, Ky.

Photo by Herb O'Neal
Miss Shaver

Miss Shaver is attending Salem College in Winston-Salem, where she will graduate in January. Mr. Prather was graduated from the University of Kentucky. His fraternity was Phi Kappa Alpha.

The wedding will take place at the Post Chapel, Ft. McPherson, Ga., 22 August.

Marine Corps Mothers Hold Cups At Kaneohe

NINE wives of 4th Marines officers pose with their recently born infants after a baby cup presentation ceremony at the Marine Corps Air Station, Kaneohe, T. H. They are (left to right front row) Mesdames Donald R. Sparks and Sharon Kay; Terry L. Eikenbery and Lori Lynn; Dicky A. Saye and Richard J.; Robert A. Yackel and Robin C.; (Back row) Mesdames Joseph E. Revell and John A.; Bain McClintock and Peter B.; Joshua W. Dorsey and Ann Bowie; John N. Webb and Alexander D.; and Bruce B. Webb and Michael K. The cup presentation custom dates back over 31 years to the time when the 4th Marine Regiment was based in Shanghai. (Official USMC Photo by ActSgt. Bruce Hamper)

Transportation Corps Fetes Anniversary

Transportation Corps officers and their wives celebrated the 17th anniversary of the founding of the Corps at a dinner-dance Friday 24 July at the Army-Navy Country Club.

All of the former Chiefs of Transportation and their wives, Maj. Gen. (USA-Ret.) and Mrs. Charles P. Gross; Maj. Gen. (USA-Ret.) and Mrs. Edmond H. Leavey; Maj. Gen. (USA-Ret.) and Mrs. Frank A. Heileman; and Maj. Gen. (USA-Ret.) and Mrs. Paul F. Yount were among those invited.

Col. and Mrs. Harold C. Rowe served as General Chairmen assisted by the following Chairmen: Hospitality, Col. and Mrs. Benjamin A. Lentz; Decorations, Col. and Mrs. Leland V. Miller; Invitations, Col. and Mrs. Donald N. Maidt: Refreshments, Lt. Col. and Mrs. Floyd H. Buch; Reservations, Lt. Col. and Mrs. Theodore G. Thomas; Publicity, Maj. and Mrs. Howard B. Richardson; Seating, Maj. and Mrs. Bob A. McIlwain; and Roster, Capt. and Mrs. Bernard J. Conroy.

CALLAGHAN-GUINEA—Mr. and Mrs. James J. Guinea of 1650 Harvard St., NW, Washington, D. C., and Chicago, announce the engagement of of their daughter Mary Therese, to Lt. William S. Callaghan, jr., USAF, son of Maj. (USAFR-Ret.) and Mrs. William S. Callaghan of Greenville, Miss.

Miss Guinea

Miss Guinea is a graduate of Immaculate Junior College and Dumbarton College, Washington, D. C. Her fiance is a graduate of Fishburn Military School, and the U. S. Military Academy. He is to be assigned to the Air Technical Training Wing, Keesler AFB, Miss.

Welcomed At Sheppard

The Sheppard AFB, Tex., Officers Wives Club has greeted 19 newcomers: Mesdames G. E. Nicholas, H. L. Furblow, E. J. Nickerson, H. A. Malinoski, O. R. Rugh, G. T. Sanders, A. K. Shook, D. W. Hetherington, J. D. Hocker, R. L. Seidel, J. J. Byrne, Z. O. Lee, L. L. Pierce, R. P. Meyer and R. E. Burdett.

Almost Everything for the Skin Diver
Li'l Fins (Miniature) Brilliant Blue
25¢ with free catalog
AQUA SPORT DIVERS
16015 E. 8 Mile Rd., E. Detroit, Mich.

HOTEL DIRECTORY

■ WASHINGTON, D. C.

WASHINGTON, D.C
WHEN IN WASHINGTON
The You'll like
BURLINGTON
HOTEL
10% Discount to Service Personnel
• Central Location
• Smart Lounge-Cafe
• Air Conditioning • Moderate Rates
• TV • FREE PARKING
Hudson S. Moses, Gen. Mgr.
1120 VERMONT AVENUE

Traditional Headquarters for all the Services
SPECIAL MILITARY RATES
★ Completely Modernized and Air-Conditioned
☆ This world famous "Residence of Presidents" is the ideal vantage point for enjoying America's most interesting and beautiful city. 500 air-conditioned rooms with TV and radio.
The WILLARD Hotel
WASHINGTON, D. C.
"THE RESIDENCE OF PRESIDENTS"
14TH ST. & PENNSYLVANIA AVE. N. W.
Phone NA 8-4420

Army Orders

From page 17—

Board, John A, USAH, Ft McPherson.
Brown, William H, jr, USAH, Cp Irwin.
Burgess, Darrell D, USA RMS, Fifth USA, Chicago.
Carbon, Patrick C, USA Disp, Chicago.
Carollo, John A, jr, USA RMS, Fresno, Calif.
Chollet, Hillary A, USAH, Ft MacArthur.
Clement, Patrick A, USA RMS, Chicago.
Cooperman, Arnold H, USAH, Ft MacArthur.
Cox, Robert H, USAH, Ft Leavenworth.
Daniel, Thomas M, Valley Forge AH, Phoenixville.
Davis, George B, jr, USA RMS, Albany.
DeBrota, John, jr, USARMS, Des Moines, Iowa.
DeSwarte, Richard D, USA Disp, Cp Lucas.
Dickerson, Robert, First USA Med Lab, 90 Church St, New York.
Din, John, USA Disp, Sacramento Signal Dep, Sacramento.
Dobrow, Alan, USA Gar, Ft Bragg.
Dombkoski, Walter J, USAH, Aberdeen Pr Gr.
Doyle, Michael J, USAH, Ft Dix, NJ, w/sta Cp Kilmer.
Eakins, Joel K, USAH, Redstone Arsenal.
Elconin, Kenneth B, USAH, Ft Leonard Wood.
Ellis, Leonard B, USAH, Ft Rucker.
Ficke, John R, USAH, Ft Lee.
Fischer, Dayid S, Womack AH, Ft Bragg.
Fisher, Fred L, jr, USA Disp, The Pentagon, Wash, DC.
Fishman, Arthur, USAH, Ft Carson.
Galiber, Andre A, USA Disp, St Louis Area Support Cen, St Louis.
Garner, Wade H, USA RMS, Oklahoma City.
Gentry, Richard D, USAH, Ft Lee.
Gilmore, Brooks W, USAH, Ft Huachuca.
Gonzalez, Rafael M, USAH, Ft Lawton.
Gordon, Robert P, jr, USA Disp, Ft Myer.
Erkonen, William E, USA RMS, New Haven, Conn.
Etheridge, John G, 2d Armd Div, Ft Hood.
Graham, Arthur D, USA Disp, Ft Myer.
Grossman, Joseph A, USAH, Aberdeen Pr Gr.
Hagen, Raoul O, USAH, Ft Leavenworth.
Hatten, Harold W, jr, USA RMS, Boise, Ida.
Engisch, Robert R, USAH, Ft Dix.
Freundlich, Bernard D, USAH, Ft Dix.
Cerilli, Guido J, jr, WRAIR, Wash, DC.
Higgins, Ernest A, jr, USAH, USMA, West Point.
Higgins, Lawrence S, USA Disp, White Sands Msl Range, Las Cruces.
Hodam, Robert P, Madigan AH, Tacoma.
Hodge, John H, USAH, Ft Carson.
Holding, Bruce F, jr, Martin AH, Ft Benning.
Hollister, George L, jr, USA RMS, Little Rock.
Holmes, Albert W, jr, USAH, Ft McClellan.
Horwitz, Ira M, 1st Battle Gp 10th Inf, Ft Ord.
Huvos, Andrew, WRAIR, Wash, DC.
Isaacs, Eugene W, USAH, Ft McPherson.
Isenberg, Phillip L, USAH, Ft Devens.
Burica, George J, USAH, Ft Campbell.
Jacobson, Charles R, USAH, Ft Dix.
Jang, Herbert E, 1st Battle Gp 10th Inf, Ft Ord.
Kaufman, Paul, Valley Forge AH, Phoenixville.
Keck, Charles, USAH, Ft Hood.
Keller, Daniel F, Valley Forge AH, Phoenixville.
Keuls, Hans A, USAH, Aberdeen Pr Gr.
Kramer, Bernard, USA CW Labs, Army Chemical Cen.
Kraus, Frederick T, Second USA Med Lab, Ft Meade.
Lamar, Carlos, jr, USA Disp, The Pentagon, Wash, DC.
Lambert, Fred M, USA RMS, Jacksonville.
Lawrow, John W, USAH, Ft Carson.
Lemley, John W, USAH, Ft Gordon.
Levy, David A, Fitzsimons AH, Denver.
Loupe, Jack F, USAH, Cp Leroy Johnson, New Orleans.
Lubash, Glenn D, USA CW Labs, Army Chem Cen.
Lubeck, Marvin J, William Beaumont AH, El Paso.
Luce, Howard M, Irwin AH, Ft Riley.
Macchiaroli, Silvano, USAH, Ft Eustis.
Mason, John C, jr, USAH, Ft Leonard Wood.
Matthews, Warren F, Madigan AH, Tacoma.
McClain, Edward J, jr, Womack AH, Ft Bragg.
Mendelson, Charles G, USAH, Ft Jackson.
Millhon, Judson S, USAH, Ft Hood.
Millhon, William A, USAH, Ft Hood.
Minard, William D, jr, USAH, Ft Rucker.
Moffett, Paul R, jr, USAH, Redstone Arsenal.
Morse, William E, Army and Navy Hosp, Hot Springs.
Nelson, Roald A, USA Disp, Arlington Hall Sta, Arlington.
Newman, Morton B, USAH, Ft Campbell.
Norins, Arthur L, USAH, Ft Leonard Wood.
Otero, Carlos, USAH, Ft Lee.
Perry, Charles R, Irwin AH, Ft Riley.
Pious, Donald A, USA Med Unit, Ft Detrick.
Pollock, Donald O, Ireland AH, Ft Knox.
Powell, Richard C, USA Med and Nutrition Lab, Fitzsimons AH, Denver.
Reagor, Harry E, jr, USA RMS, Ft Douglas.
Redden, John J, USAH, Dugway Pr Gr.
Richany, Shafik F, USA CW Labs, Army Chemical Cen.
Ballan, John V, USAH, Ft Campbell.
Rilling, William P, USAH, Ft Leonard Wood.
Robinson, Edward A, USAH, Ft Hood.
Robinson, Kenneth B, Womack AH, Ft Bragg.
Rosof, Bernard M, USA Disp, The Pentagon, Wash, DC.
Ross, Gilbert S, WRAIR, Wash, DC.
Ross, Robert F, Hq USA Trans Terminal Comd, Pacific, Ft Mason.
Russell, Philip K, WRAIR, Wash, DC.
Sachar, Edward J, WRAIR, Wash, DC.
Sampson, George L, 4th Inf Div, Ft Lewis.
Scotti, Louis N, USA RMS, Newark.
Sewell, Bennett N, 3d, USAH, Ft Jackson.
Shalan, Leslie J, USA QM Research and Engr Comd, Natick, Mass.
Shanabrook, Donald W, USA Disp, Ft Hayes.
Shapson, Milton, USA Gar, Ft Campbell.
Sherbin, Herbert D, USAH, Ft Leon. Wood.
Shilling, Maurice, USA Gar, Ft Benning.
Skovira, Edward M, First USA Med Lab, 90 Church St, New York.
Slawikowski, George J M, WRAIR, Wash, DC.
Stark, Thomas E, 4th Inf Div, Ft Lewis.
Stengel, James G, USA Disp, Ft Myer.
Stone, Alan A, Fitzsimons AH, Denver.
Tucker, Wilson R, Womack AH, Ft Bragg.
Walker, Herbert I, USA Disp, Ft Bliss.
Warner, Charles E, USA Disp, Cp A P Hill, Bowling Green, Va.
Warner, Ernest G, jr, USAH, Ft Campbell.
Wegmann, Norbert J, 2d Inf Div, Ft Benning.
Weiss, Harvey J, WRAIR, Wash, DC.
Weiss, Leonard S, USAH, Ft McClellan.
Weitzner, Walter B, Irwin AH, Ft Riley.
Welk, Richard W, 1st Inf Div, Ft Riley.
Wheby, Munsey S, USA Med Unit, Ft Detrick.
Williams, Harvey B, jr, USA Disp, The Pentagon, Wash, DC.
Wrage, Keith L, USAH, Ft Stewart.
Zeitler, Robert G, DeWitt AH, Ft Belvoir.
Meyer, James A, WRAMC, Wash, DC.

From Ft Sam Houston to Station Indicated

Terry, Donald F, USARAL.
Fontanet, Hector O, USARCARIB (Panama).
Cohee, Joal D, Hawaii, Hawaii.
Fredman, Lawrence T, Okinawa.

To USAH, Ft Sill

From Ft Sam Houston:

Farrell, Henry F — McKee, Donald M
Garetz, Floyd K — Ritter, Joseph G
Haymore, J M, 3d — Wasserman, E M

To USA Elm Panama CZ, Govt, Balboa Heights

From Ft Sam Houston:

Heidenreich, W F — Reiley, Carlton G
Maxwell, John G

To Korea

From Ft Sam Houston:

Rawls, William E — Fromke, Vincent L
Reed, William A, jr — Gorelick, Seymour
Hershenson, Paul — Guite, Leander A, jr
Lattin, William N — Harthorne, J W
Levin, Clinton N — Bartley, Joseph D
Lobley, George H — Bourgeois, Rudolph J
Maddison, Frank E — Broholm, Russell
Martin, Keith — Ching, Charles T H
Meyer, Martin H — Terrile, D.S, jr
Mulholland, Philip L — Tjaden, Herbert B
Myers, Wayne A — Vaughn, Chester A
Nater, Carlos — Watt, Walter H K
O'Hanlon, Edward P — Wells, James C
Paley, Joseph B — Ey, Richard C
Ross, Herbert — Fayer, Robert
Saferstein, Harold L

To Japan

From Ft Sam Houston:

Hartzell, Harry E, jr — Prince, Alfred M
Snyder, Clarence D — Fisher, Neal E

To Germany

From Ft Sam Houston:

Dobbs, R M, jr — Allen, John L
Dorman, Nathan — Arnold, W H, jr
Engle, James C — Baker, E M, jr
Gardner, William M — Michael, Roger H
Greenlee, Gary J — Mitchell, Robert G
Hildebrand, John E — Newman, James C
Iles, Jerry W — Newton, John K
Inglis, William D — Palmisano, Paul A
Jacobs, Jerry C — Richardson, N S, jr
Jones, Joe P — Rose, James D
Kaplan, Alan L — Sellman, Jack C
Kenneweg, Donald J — Simon, Raymond M
Levin, Stephen M — Smith, Julian P
Lewis, Andrew J — Strevey, T E, jr
McCully, W F, jr — Tinglof, B O, jr
McFarland, H R, jr — Weilbaecher, J E, jr
Burr, Bill D — Weiner, Marvin E
Bush, Hubert S — Wessel, E J, jr
Barney, Donald C — Wieland, Clark D
Barron, M A, jr — Praiss, Donald E
Becker, G E, jr — Price, Donald D
Berger, Allan S — Price, Robert J B
Carrier, Robert H — Ratcliff, Ralph G
Carson, John W, jr — Wyman, Frank J, jr

To France

From Ft Sam Houston:

Aronow, Eugene M — O'Mansky, Samuel L
Barbaccia, Joseph C — Rhangos, William C
Baum, Jules L — Rosenblum, Jay A
Bergner, Lawrence — Shelburne, James D
Bybee, Paul R — Sledden, Richard E
Cortner, Jean A — Wixen, Burton N
Melhop, Fred H

To USARCARIB (Antilles)

From Ft Sam Houston:

Mehlman, Robert D — Raskin, Elliott G
Moyes, Donald R

Dental Corps—

Maj Gen James M Epperly, Chief

Lt Colonel

Zichm, Robert M, Ft Ord, to Dental Det USA Gar, Ft Benning.

1st Lieutenant

Vrundy, Douglas P, Ft Sam Houston, to USA Gar Lordstown Mil Reservation, Lordstown, O, w/sta Cincinnati.

Medical Service Corps—

Col Roy D Maxwell, Chief

Lt Colonel

Cousins, Owen D, Hot Springs, Ark, to William Beaumont AH, El Paso, Tex.
White, William F, Wilmington, Del, to Germany.

Major

Christenson, Robert L, Chicago, to Milwaukee Area Comd, Wisconsin Sec XIV USA Corps, Milwaukee.
Arima, James K, Wash, DC, to Hq Fifth USA Stu Det, Chicago, w/sta Northwestern Univ Grand Sch, Evanston, Ill.

Captain

McFarland, John M, Ft Hood, to BAMC, Ft Sam Houston.
Duvall, Wallace L, Ft Chaffee, to Stu Det AMSS BAMC, Ft Sam Houston.
Irwin, Douglas H, Ft MacArthur, to Germany.

1st Lieutenant

Nelson, Fred E, Wash, DC, to USAH, Ft Eustis.
Smith, Raymond E, Monterey, Calif, to Stu Det AMSS BAMC, Ft Sam Houston.

2d Lieutenant

Fujimoto, Richard L, Ft Eustis, to WRAMC, Wash, DC.
Nelson, Donald C, Hot Springs, Ark, to Valley Forge AH, Phoenixville, Pa.

Veterinary Corps—

Brig Gen Elmer W Young, Chief

1st Lieutenant

Larkin, James M, New York, to NY Mil Subs Market Cen, Brooklyn.

Army Medical Specialist Corps—

Col Ruth A Robinson, Chief

Major

Heard, Olga S, Ft McClellan, to USAH, Ft Jackson, SC.

Captain

Ashley, Dora L, Hot Springs, Ark, to Ireland AH, Ft Knox.
Rader, Marjorie A, Wash, DC, to USAH, Ft Gordon.
Wakefield, Patricia, Los Angeles, to Brooke AMC, Ft Sam Houston.
Keegan, Nanette G, Los Angeles, to Walter Reed AMC, Wash, DC.
Barnes, Joan A, Ft Jackson, to WRAMC, Wash, DC.
Sandblom, Betty J, Tallahassee, Fla, to USAH, Ft McClellan.
Sherburne, Jeanne, East Lansing, Mich, to Brooke AMC, Ft Sam Houston.
Thompson, Marian E, Wash, DC, to Japan.

Army Nurse Corps—

Col. Inez Haynes, Chief

Major

To Tripler AH (USARPAC) Oahu, TH

Callentine, Helen L, El Paso, Tex.
Hunter, Edna M La F, Denver, Colo.
King, Florence H, San Francisco.
Smith, Lilamae, Ft Belvoir, Va.

Captain

Roberts, Lucile M, Ft Bragg, to Hq Fifth USA Stu Det, Chicago, w/sta Univ of Minn Sch of Nursing, Minneapolis.
Couch, Inez, Ft Knox, to USAH, Ft Rucker.
Shaffer, Loulie H, Ft Sam Houston, to Stu Det Hq MDW, Wash, DC, w/sta Catholic Univ of America Sch of Nursing, Wash, DC.
Sheridan, Vivian C, Denver, to Hq Fifth USA Stu Det, Chicago, w/sta Univ of Minn Sch of Nursing, Minneapolis.
Erkkila, Martha M, Cp Hanford, Wash, to WRAMC, Wash, DC.
Boyd, Dorothy A, Tacoma, Wash, to USAH, Cp Hanford.
Nachazel, Catherine E, Wash, DC, to USAH, Ft Lee.

To Tripler AH, USARPAC, Oahu, Hawaii

Canfield, Margaret E, Tooele, Utah.
Gormley, Mary A, Ft Ord, Calif.
Metcalf, Barbara E, Ft Ord.

1st Lieutenant

Estrada, Betty A, Ft McPherson, to Stu Det Hq Third USA, w/sta Grad Sch, Univ of Tenn, Knoxville.
Donovan, John H, Lompoc, to Letterman AH, Presidio of San Francisco.
Wetsch, Thomas J, Lompoc, Calif, to Fitzsimons AH, Denver.
Lewis, John B, jr, San Francisco, to Tripler AH, USARPAC Oahu, TH.

2d Lieutenant

From Ft Sam Houston, to Station Indicated

Bonus, Edwina F, USAH, Ft Benjamin Harrison.
Edens, Rose M, Ireland AH, Ft Knox.
Frazier, Anne, USAH, Ft Sill.
Prichard, Julianne, USAH, Ft Sill.

To France

From Ft Ord:

Lemire, Ruth M — Morris, Norma

ORDNANCE CORPS—

Maj Gen John H Hinrichs, C of Ord

Colonel

Mulvanity, Ralph T, Anniston, Ala, to USA Ord Dep, Savanna, Ill.
Wells, Albert C, Savanna, Ill, to USA Ord Arsenal, Benicia, Calif.

Lt Colonel

Carpenter, Franklin E, Ft Monroe, to USA Ord TC, Aberdeen Pr Gr.

To Hq Fifth USA Stu Det, Chicago, w/sta Univ of Chicago

Cameron, Ernest V, USA Ord Dist, Chicago.
Crosswhite, Clyde C, Ft Monroe.
Havel, Frank L, USA Ord Dist, Chicago.
Ruffner, Clifford H, jr, Ft Lee.

Major

Jartman, Marc R, Boston, to Korea.

Captain

To Germany

Buck, George A, Chicago.
Brown, Kenneth N, Ft Knox.

1st Lieutenant

Bryce, Robert A, Centerline, Mich, to USARAL.
Donahue, Robert A, Ft Rucker, to USA Trans Acft Test Spt Actv, Ft Rucker.
Fox, Frederick W, Centerline, Mich, to Germany.
Hughes, Frank A, Sandia Msl Range, NMex, to Stu Det Fourth USA, Ft Sam Houston.

2d Lieutenant

Mavromat, Mitchell J, Aberdeen Pr Gr, to 142d Ord Det, Ft McClellan.

From Redstone Arsenal, Ala, to Station Indicated

Dinicola, Giacomo L, USA Ord Dist, Los Angeles, Pasadena, Calif.
Fox, David G, USA Ord Dist, Detroit, Mich.
Snyder, Bruce D, USA Ord Dist, Los Angeles, Pasadena, Calif.

Meade Course Honors L/G Floyd Parks

THE Blue Vista Golf Course at Ft. Meade, Md., will be dedicated 29 July in memory of the late Lt. Gen. Floyd L. Parks, former Second Army Commanding General and twice Army Chief of Information. General Parks, died last March.

The Parks Golf Course, as the 210-acre course will be named, was opened officially in July 1956, largely through the efforts of General Parks.

The ceremonies will open with a band concert at 11 a.m. and will be followed by a welcoming address by Col. Harry L. Sievers, Meade Commander. Lt. Gen. George W. Read, jr., Second Army Commander, will give the dedicatory address after which Mrs. Floyd L. Parks will unveil a monument and distinguishing plaque in her husband's memory. Chaplain (Col.) H. F. Donovan, President of the Board of Governors of the Gold Club, will give the benediction.

General Parks once made a hole-in-one on the sixth hole of the course which will be named for him. His distinguished golfing companion at the time was President Dwight D. Eisenhower, a friend since 1918 when the then Captain Eisenhower was company commander of the newly-commissioned Lieutenant Parks. The Chief Executive, as a lieutenant colonel, also served as a member of the board of officers which recommended the then Captain Parks for a commission in the regular Army.

Once holder of the Middle Atlantic Golf Association's Senior Championship, General Parks also served as President of that association. His wife and three sons are also accomplished golfers. A daughter, Mrs. Richard C. Strain, of Poughkeepsie, N. Y., an enthusiastic spectator, devotes her leisure time to a different hobby, horses.

General Parks' sons are Lt. William R. Parks, West Point Cadet Basil M. Parks, II, and Floyd L. Parks, Jr., a student at the University of Maryland.

Rivenburg, Harry R, USA Ord Dist Birmingham, North Birmingham, Ala.
Johnson, John R, USA Ord Dist, NY, NY.
Glasgow, George E, USA Ord Dist, Detroit, Mich.
Slavens, William E, USA Ord Dist, Chicago.
Vermette, Robert E, USA Ord Dist Birmingham, North Birmingham, Ala.

To USA Ord Dist Boston, Boston Army Base, Mass

From Redstone Arsenal:
Doyle, Johnny T, jr Kimber, Irvin G

To Germany

Cook, Donald M, Ft Bragg.
Preppernau, Paul D, Aberdeen Pr Gr.

CHEMICAL CORPS—

Maj Gen Marshall Stubbs, C Cml O

Major

Palacky, Frank A, Wash, DC, to USA Cml C Intel Agcy, Arlington Hall Sta, Arlington, Va.
Peralta, Roberto, Army Cml Cen, Md, to USA-CGSC, Ft Leavenworth.
Furches, Douthit L, Army Cml Cen, Md, to USA ADGRU Korea, Yongsan.
Dalzell, Robert C, Ft McClellan, to USA Cml C CBR Wpns Sch, Dugway, Utah.

CHAPLAINS CORPS—

Maj Gen Frank A Tobey, C of C

Lt Colonel

Lehman, George A, Ft Lewis, to Korea.

Major

Hidy, Roy D, Phoenixville, Pa, to Korea.

Captain

Wilson, Robert D, Pittsburgh, Pa, to Hq First USA Stu Det Governors Is, w/sta Columbia Univ Teachers College, New York.

1st Lieutenant

Browne, Clinton E, Ft Lewis, to USARAL.

TRANSPORTATION CORPS—

Maj Gen Frank S Besson, jr, C of T

Lt Colonel

Hoffman, Robert L, Ft Monroe, to ODCSOPS USA, Wash, DC.

Major

Filby, Robert A, Parkville, Minn, to Hq US CONARC, Ft Monroe.
Benson, Theodore N, Monterey, to OUSARMA Am Emb, Belgrade, Yugoslavia.
Kaufer, Laurence E, Ft Eustis, to Hq USA Trans Term Comd, Arctic, Pepperell AFB, St John's, Newfoundland.
Curry, Jack A, Chicago, to USASETAF.

Captain

Hurt, Pete E, New Orleans, to Hq BAMC, Ft Sam Houston.

1st Lieutenant

Moen, Arthur D, Ft Hood, to USA Trans Sup Maint Comd, St Louis, w/sta Sikorsky Acft, Bridgeport, Conn.
Owings, William M, Ft Rucker, to USA Trans Acft Test and Spt Actv, Ft Rucker.

To Stu Off Co, USAAVNS, Ft Rucker

Hogan, Charles E, Ft Riley.
From Ft Eustis:

Dunn, James E	Smiley, Philip
Rockey, James D	Talley, John D, jr

2d Lieutenant

To Stu Off Co, USAAVNS, Ft Rucker

Hackett, Gerald R, Ft Benning.
From Ft Eustis:

Holt, Joseph P	Cornelius, Johnny R
Morris, John E	Grushetsky, Philip J
Gregory, Robt A	Hinrichs, Donald M
Ancelin, Donald R	Lamothe, Andre L
Barnes, Thos V	Norton, John L, jr
Bower, Duane M	Pincus, Ronald
Chase, Theodore S	Rogerson, David C

MILITARY POLICE CORPS—

Maj Gen Haydon L Boatner, PMG

Colonel

Cox, Weldon W, Lompoc, Calif, to USDB, Ft Leavenworth.

Lt Colonel

Adams, William, Ft Leavenworth, to USA Engr Div, Portland, Oreg.

Captain

Hubbell, Richard O, Birmingham, Ala, to The PMG Cen, USA, Ft Gordon.
Fitzsimmons, John F, Columbus, O, to The PMG Cen, USA, Ft Gordon.
Rowland, Richard O, Ft Gordon, to Hq First USA Stu Det Governors Is, NY, w/sta Columbia Univ, New York.

1st Lieutenant

Armstrong, Raymond L, Ft Bragg, to Hq First USA Stu Det Governors Is, NY, w/sta New York Univ, NY.

2d Lieutenant

Hensen, Paul G, Ft Gordon, to 2d Inf Div, Ft Benning.
Gilligan, Joseph M, Ft Gordon, to 17th Ord Co, Ft Sill.
Caplick, William J, Ft Meade, to 101st Abn Div, Ft Campbell.
Incremona, Richard S, Ft Devens, to France.

Army Big Bores Set For Chicago Test

SIX members of the Army Advanced Markmanship Unit at Ft. Benning, Ga., will represent the U.S. in Big Bore competition at the 1959 Pan-American Games in Chicago this fall. Kneeling left to right are Lt. James A. Eberwine and Pfc. Gary L. Anderson. Standing left to right are Lt. James Carter, M/Sgt. Eugene F. Spradlin, Lt. Tommy Pool, and Lt. Daniel B. Puckel.

WOMEN'S ARMY CORPS—

Col Mary L Milligan, Director

Captain

Espey, Helen E, Ft Meade, to US WAC Cen, Ft McClellan.
Caveny, Catherine H, Ft McClellan, to Hq Second USA, Ft Meade.
Qualls, Mildred G, San Francisco, to France.

1st Lieutenant

Kumm, Ruth C, Ft Ritchie, to WAC Det USA Spt Cen, Chicago.
Albright, Ruth M, Chicago, to USA Rctg Main Sta, Ft Jackson.

CHIEF WARRANT OFFICERS—

Borck, **W-2** Keith R, Ft Devens, to 18th Avn Co, Ft Riley.
Campbell, **W-2** Billy J, Ft Eustis, to 12th Avn Co, Ft Sill.
Corson, **W-2** Clarence D, jr, Ft Knox, to 18th Avn Co, Ft Riley.
Garner, **W-2** James A, Ft Knox, to 12th Avn Co, Ft Sill.
Gallant, **W-2** Joseph A, Paris, France, to USA Engr Maint Cen, Columbus, O.
Charette, **W-2** Normand A, Ft Eustis, to New Cumberland Gen Dep USA, New Cumberland, Pa.
Mercer, **W-2** Joe B, Ft Hood, to WRAMC, Wash, DC.
Beaudry, **W-2** Eugene J, Ft Eustis, to Hq USA Trans Term Comd, Arctic, Pepperell AFB, St Johns, Newfoundland.
Frost, **W-2** Mervin J, Ft Meade, to Hq USA Comm Agcy, Wash, DC.
Brennan, **W-2** Leo W, Wash, DC, to Hq 3d USA Rct Dist, Ft McPherson.
McCawley, **W-2** James A, Philadelphia, to Hq USA Ryukyus Is, Okinawa.
Meheras, **W-2** Arthur J, Ft Leavenworth, to Korea.
Johnson, **W-2** Edward L, Ft Sill, to Hq USA Gar, Ft Sheridan.
Ferchak, **W-4** Michael P, Ft Sam Houston, to Hawaii.
Johnson, **W-4** Thomas L, Ft Lewis, to Hq and Hq Det USA Task Gp 7.2 JTF 7, Eniwetok Atoll, Marshall Is.

From Ft Rucker to Station Indicated

Kiester, **W-2** Kenneth R, 17th Avn Co (FW-TT) Ft Ord.
Kraus, **W-2** Herbert H, 12th Avn Co (FW-TT) Ft Sill.
Miller, **W-2** Lyle I, 17th Avn Co (FW-TT) Ft Ord.
Nelson, **W-2** Emery E, 18th Avn Co (FW-TT) Ft Riley.

To 51st Ord Co, Thule, Greenland

Caso, **W-2** Anthony R, Ft Meade.
Gangnath, **W-2** Irvin T, jr, Ft Story.

To USA Elm SHAPE, Paris, France

Edwards, **W-4** Wayne P, Wash, DC.
Thoeing, **W-3** John H, Ft Lewis.

To Germany

Clary, **W-3** Warren G, Richmond, Va.
Jordan, **W-3** Buren H, Ft Devens.
Farrow, **W-2** Joe T, New Orleans.
Cardwell, **W-4** Clifton G, Ft Knox.
Kleppen, **W-3** Norman T, Ft Hood.
Rawls, **W-3** Carlas E, Ft Huachuca.
Simpers, **W-2** Howard C, Ft Knox.
Tarpey, **W-2** Edward J, jr, Ft Hood.
Gorman, **W-4** Adam R, Atlanta, Ga.
Cook, **W-3** Willis E, Ft Lawton.
Hingerty, **W-2** Otis J, jr, Ft Knox.
Shochet, **W-2** Harry, Ft Knox.

To France

Sowers, **W-4** Lawrence L, Ft Lee.
Aycock, **W-4** Albert L, Ft Lewis.
Chadwell, **W-3** James A, Ft Bragg.

WARRANT OFFICERS—

Justice, Birchette T, jr, Killeen Base, Tex, to USARAL.
Chopra, **W-4** Shib K, Ft Belvoir, to 93d Trans Co, Ft Devens.

RETIRED—

Colonel

Lindsey, Julian B, Inf.
MacDougall, James B, Inf.
Staub, Leslie J, Arty.
Preston, Walter J, jr, Arty.
McLamb, Nathan A, pd (90%) fr temp disab ret list.
Baldwin, Richard L, TC.
Council, Francis E, pd (40%) fr temp disab ret list.

Lt Colonel

Lydle, Crawford H, jr, QMC.
Schill, George J, OrdC.
McAninch, William T, Arty.
Lay, Sylvan P, Arty.
Cochran, Archie L, Armor, pd (30%).
Jorgenson, Arthur L, Inf.

Major

Johnson, Bernard F, pd (100%) prev mil orders corrected.
Goodman, Thelma R, ANC.

Captain

Donnelly, Richard E, MPC, pd (30%).
Jankowski, Charles J, pd (30%) fr temp disab ret list.

Chief Warrant Officer

Deane, **W-3** Lester C, AGC, pd (30%).
Paich, **W-4** Jack J, AGC.

Retired Upon Application

Colonel

Edgar, Robt C, CE	Fairbank, L C, jr, CE

Lt Colonel

Deisher, Francis, Inf	Ruegsegger, B A, AGC
Sample, Chas W, Inf	Pierce, Alonzo R, Inf
Bagley, M E, Arty	Atkinson, Wm J, QMC as Col
Winston, Chas S, DC	
Bilous, Wm H, MPC	Keena, Clair S, AI
Johnson, T D, MC	Mitchell, Robt E, Arty
White, Joe L, QMC	Robbins, Gerald, Inf

Major

Rich, Chas, Arm	Peterson, L R, SigC
Witt, Jas W, SigC	Vargo, Wm J, TC
Johnson, Jos M, Arm, as Lt Col	Emerson, W D, OrdC
	Blumberg, Jos J, CE
Smith, Roy J, Inf, as Lt Col	Peterson, Milton F, Inf, as Lt Col

Captain

Petersen, Wm H, Inf	Parks, Jas F, QMC, as Maj
Koenig, Thos J, SigC, as Maj	Starrett, Saml P, as Maj
Hill, Elliott B, Arty	

Chief Warrant Officer

White, **W-4** James P, AGC.
McGaw, **W-2** Willis J, OrdC, as Capt.
Burrell, **W-2** Jack B, QMC.
Rockwell, **W-2** Norman H, SigC.
Rufkahr, **W-2** Cloyde B, AGC.
Jones, **W-4** Frank D, AGC, as Col.
Nicholson, **W-4** Malcom E, AGC.
Melton, **W-3** George D, CE.
Graham, **W-4** Sherman H, AGC.
Delaney, **W-3** Thomas J, QMC.
Munro, **W-4** Arthur M, AGC.
Duprey, **W-3** Floyd J, AGC.
Allen, **W-2** Forrest R, MC.
Ecoff, **W-2** Jay M, OrdC, as W-3.
Samuelsen, **W-2** Herman W, MPC.
Minnix, **W-3** Elmer, AGC.
Proffitt, **W-2** Woodrow W, QMC.
Jordan, **W-2** Charles E, OrdC.
Srubar, **W-3** Joe H, MSC.

OFFICERS TO TEMP DISAB RET LIST—

Van Auken, **Col** Howard A, MC (60%).
Yohe, **Lt Col** Carl J, jr, SigC (30%).
Crews, **Capt** Harry C, jr, OrdC (60%).
Helgeson, **Capt** Orrin R, disch as Sfc.
Peters, **Capt** William E, Armor (20%).
McInturff, **CWO-2** Harland R, CE (100%).

REMOVED FR TEMP DISAB RET LIST—

Feeney, **Capt** William E.
Hadler, **2d Lt** Howard D.

RESIGNED—

1st Lieutenant

Hodkinson, Peter, 3d, Inf.
Matthews, Kenneth F, jr, Arty.
Barnes, Theodore F, Arty.
Baker, Clifford H, Inf.
Holloway, Edwin T, Arty.
Marguccio, Robert G, TC.
King, Thomas H, OrdC.
Charles, George H, jr, Arty.
Norvell, William D, CE.
Schaubhut, Norman J, Inf.
Winne, Ross W, jr, Inf.

PROMOTED IN RA—

To Lt Colonel

W/DR 8 Jul '59:
Allison, Aaron F, VC.
Coburn, George C, VC.

To Major

W/DR as indicated:
Miller, Walter W, VC, 8 Jul '59.
Duc, Stella G, ANC, 15 Jul '59.
Nossov, Gabriel, VC, 14 Jul '59.
W/DR 10 Jul '59:
Frazee, Mary E, AMSC.
Johnson, Frances J, AMSC.

To Captain

Wilson, Marjorie J, ANC, w/DR 12 Jul '59.

W/DR 8 Jul '59:	
Ackerman, D G, AGC	Phillips, J V, Arm
Boykin, C R, Arty	Ramsey, L S, jr, Inf
Faught, W F, AGC	Scott, J A, jr, OrdC
George, M J, AGC	Shields, M E, QMC
McGahee, M M, Inf	Wallace, R G, Arm
Ozaki, John, Inf	Wilkes, Jack B, Arm
W/DR 9 Jul '59:	
Andrews, W P, CE	Mitchum, D K, FC
Bal, R I D, TC	Moore, James E, Inf
Descoteau, R D, TC	Stephens, J H, jr, Inf
Haley, John C, TC	Trepagnier, J C, jr, Inf
Hall, H R, jr, Inf	
Hewell, R E, TC	Yaden, J L, jr, Inf
Mansfield, E L, jr, Inf	
W/DR 10 Jul '59:	
Berry, E A, WAC	Finchman, J E, Arty
Childress, G, Arty	Manbert, R M, Arty
Compton, J McV, Arty	
W/DR 11 Jul '59:	
Casey, J P, jr, Inf	Odekirk, C J, Arty
Gutschenritter, E J, Inf	Rothwell, J C, TC
	Weikert, J L, MPC
May, E M, jr, Inf	
W/DR 14 Jul '59:	
Angel, J F, QMC	Germuga, G A, CmlC
W/DR 15 Jul '59:	
Baker, J F, Arty	Nikkel, Roy G, Arty
Baird, N J, Arm	Purrington, D E, Arty
Becker, H V, jr, Arty	
Burke, R J, Arty	Rametta, T P, Arty
Gaumond, R J, Arty	Skanchy, R K, CmlC
Germond, G F, Arty	Burke, J C, MSC
Ivy, J M, OrdC	Walter, F L, MSC
Kennedy, W G, Arty	

To 1st Lieutenant

W/DR as indicated:
Heggen, Larry E, Inf, 11 Jul '59.

—Continued on page 23

Col. Lindquist Fifth Army G-1

Col. Albert A. Lindquist is the new Fifth Army G-1, where he was formerly the Adjutant General, a position now occupied by Col. Ernest B. Leidholt. Colonel and Mrs. Lindquist reside at Ft. Sheridan, near Chicago, while maintaining permanent residence at 2446 Third Street, Cuyahoga Falls, Ohio. Colonel and Mrs. Leidholt and their daughter also reside at Sheridan.

L/C Lilles Heads Station

Lt. Col. Paul V. Lilles has assumed command of the Ft. Leonard Wood, Mo. Reception Station. He replaces Col. E. P. Beyer, now Deputy Post Commander.

L/C Blake Ft. Knox Deputy

The Army Armor Center's new Deputy CofS at Ft. Knox, Ky., is Lt. Col. William L. Blake. He had been Project Officer, Monitoring and Doctrine Branch, Command and Staff Department of the Armor School.

Births • Marriages • Deaths

(No charge for Service announcements. Please print all names.)

Born

ANDERSON—Ft Ord, Calif 2 Jul 1st Lt and Mrs George B Anderson, 307 Leinbach Ave, Ft Ord, daughter, Christine Diane.

BEARD—Ft Ord, Calif 9 Jul Lt and Mrs Donald W Beard, 1118 Ripple, Pacific Grove, son, Daniel Woodrow.

BELENGER—Dow AFB, Me 12 Jul 2d Lt and Mrs Robert Belenger, daughter.

BLACKARD—McGuire AFB, NJ 3 Jul Capt and Mrs Morris Blackard, son.

BONNEY—Neubrucke/Nahe, Germany 9 Jul Sp5 and Mrs Charles A Bonney, daughter, Reta S.

BOYLE—Ft Rucker, Ala 1st Lt and Mrs Dean G Boyle, daughter, Christine Elizabeth.

BRAVO—Ft Eustis, Va 12 Jul Lt Col and Mrs Luis Bravo, son.

BROADWATER—Lackland AFB, Tex 10 Jul Capt and Mrs John Broadwater, 3450 W Woodlawn, Lackland AFB, daughter.

BRYANT—Neubrucke/Nahe, Germany 6 Jul Sgt and Mrs Robert A Bryant, son, Billy F.

BURINGRUD—Ft Ord, Calif 10 Jul Capt and Mrs Wendell E Buringrud, 226 Dundee, Monterey, Calif, son, Michael Derby.

BURNS—Fitzsimons AH, Denver 17 Jul Capt (USAF) and Mrs Donald L Burns, son.

BURROWS—USNH, Newport, RI 9 Jul Cdr and Mrs Kenneth A Burrows, 45 E Jackson Rd, Newport, son.

CARTMAN—Ft Ord, Calif 18 Jun Capt and Mrs Frank T Cartman, 15 Hillwil Pl, Monterey, Calif, son, Bryan Charles.

COBB—West Point, NY 7 Jul Lt Col and Mrs James J Cobb, Dept of Tactics, USMA, son, Jamie Dee.

CORNS—Sheppard AFB, Tex 6 Jul 2d Lt and Mrs Frederick S Corns, son.

COX—Neubrucke/Nahe, Germany 8 Jul 1st Lt and Mrs George P Cox, daughter, Elizabeth A.

CUMMINGS—La Chapelle, St Mesmin, France 13 Jul Sp5 and Mrs Daniel Cummings, daughter, Michelle M.

CZYMCZYK—West Point, NY 9 Jul Capt and Mrs Richard A Szymczyk, Dept of Foreign Languages, USMA, daughter, Carolyn Clare.

DARLING—Lackland AFB, Tex 16 Jul Capt and Mrs Richard Darling 209 Fairchild St, Lackland AFB, Son.

DAVIS—Ft Ord, Calif, 8 Jul 1st Lt and Mrs Donald H Davis, 394 Leinbach, Monterey, Calif, son, Barry Neil.

DILLON—Fitzsimons AH, Denver 12 Jul Maj (USAF) and Mrs Joseph C Dillon, daughter.

DORN—Carlisle Bks, Pa 16 Jul Lt Col and Mrs William C Dorn, daughter.

DOWD—Quantico, Va 8 Jul 2d Lt and Mrs E F Dowd, jr, daughter, Colleen Maura.

DUKE—Ft Rucker, Ala 12 Jul 1st Lt and Mrs Franklin L Duke, daughter, Teresa Ellen.

DYER—WRAH, Washington, DC 16 Jul Capt and Mrs Joseph A Dyer, son.

EIDSON—Quantico, Va 5 Jul Capt and Mrs R E Eidson, daughter, Sylvia Ann.

ENMAN—Neubrucke/Nahe, Germany 7 Jul Sp4 and Mrs Frederick R Enman, daughter, Kathleen S.

EUSTANCE—Ft Ord, Calif 12 Jul 2d Lt and Mrs William R Eustance, 220 Velasco St, Ft Ord, daughter, Ronda LaRee.

FIALA—DeWitt AH, Ft Belvoir, Va 14 Jul 1st Lt and Mrs Charles J Fiala, son.

FOLIO — Neubrucke/Nahe, Germany 3 Jul Maj and Mrs Joseph R Folio, son, Leslie R.

FORSTER—McGuire AFB, NJ 26 Jun 1st Lt and Mrs David C Forster, son.

FREER—West Point, NY 13 Jul 1st Lt and Mrs Allen C Freer, 437th FIS, Oxnard AFB, Calif, son, Steven David.

FRITZE—Quantico, Va 6 Jul Lt (jg) and Mrs J L Fritze, son, James Lyle.

GABRIEL—Keesler AFB, Miss 10 Jul 1st Lt and Mrs Milton M Gabriel, daughter, Carol.

GALLOP—Ft Ord, Calif 3 Jul 2d Lt and Mrs David O Gallop, 1021 Del Monte, Pacific Grove, Calif, daughter, Nancy Lee.

GLASGOW—Travis AFB, Calif 11 Jul Capt and Mrs C M Glasgow, of Vacaville, Calif, son.

GOODE—Lackland AFB, Tex 14 Jul Capt and Mrs Joe Goode, 547 W Thorain St, Lackland AFB, daughter.

GRIM—Ft Eustis, Va 12 Jul 1st Lt and Mrs Charles D Grim, daughter.

HANCOCK — Neubrucke/Nahe, Germany 4 Jul Sp5 and Mrs Robert S Hancock, daughter, Melinda L.

HANNUM—Ft Sill, Okla 11 Jul Lt and Mrs David B Hannum, daughter.

HARRINGTON—DeWitt AH, Ft Belvoir, Va 11 Jul Capt (USAF) and Mrs George F Harrington, daughter.

HARRISON — Washington, DC 11 Jul Capt (USAR) and Mrs Marion Edwyn Harrison, 2d, son, Marion Edwyn, 3d, grandson of the late Capt Marion E Harrison, USN, and Mrs Harrison.

HAYGOOD—Ft Ord, Calif 28 Jun 1st Lt and Mrs Roy W Haygood, jr, 222 Metz Rd, Ft Ord, son, Russell Maurice.

HAYWARD—Quantico, Va 4 Jul Maj and Mrs G H Hayward, daughter, Barbara Lynne.

HEARD—Ft Sill, Okla 6 Jul Capt and Mrs Falkner Heard, daughter.

HOFEGARTNER — Neubrucke/Nahe, Germany 6 Jul Sgt and Mrs Robert W Hofgartner, son.

HOFFMAN—Ft Ord, Calif 19 Jun 1st Lt and Mrs J B Hoffman, 363 Lienbach Ave, Ft Ord, daughter, Leslie Anne.

HOWLAND—WRAH, Washington, DC 10 Jul Capt (USAF) and Mrs William Howland, daughter.

ISHI—Ft Ord, Calif 27 Jun 1st Lt and Mrs Dean Y Ishi, 1283 Playa, Apt A, Seaside, Calif, son, Dean Tadoyoshi.

IVERSEN—Ft Ord, Calif 18 Jun Capt and Mrs Ray C Iversen, 233 Leinbach Ave, Ft Ord, son, James Christopher.

JAMES—Ft Carson, Colo 9 Jul 1st Lt and Mrs Thomas James, 501 Marquette Dr, Security, Colo, son.

JENSEN—Keesler AFB, Miss 6 Jul Capt and Mrs Lawrence R Jensen, son, Brian Eric.

JOHNSON—Ft Ord, Calif 24 Jun 2d Lt and Mrs Henry O Johnson, 3d, 242 Metz Rd, Ft Ord, daughter, Rene Christine.

KECK — Neubrucke/Nahe, Germany 7 Jul CWO and Mrs Kenneth A Keck, son, Jonathan D.

KEERAN—McGuire AFB, NJ 30 Jun Capt and Mrs Elwood R Keeran, son.

KIMBALL—Fitzsimons AH, Denver 13 Jul 1st Lt (USAF) and Mrs Richard D Kimball, son.

KIMBALL—Ft Ord, Calif 11 Jul 1st Lt and Mrs George B Kimball, 214 Tunisia Rd, Ft Ord, son, Paul Garrett.

LAKE — Highland Park Hosp, Highland Park, Ill 14 Jul Lt Col and Mrs Richard H Lake, Qts 8-B, Ft Sheridan, Ill, son, William Moody, grandson of Col (USA-Ret) and Mrs Marlin S Moody.

LAVALLY—Fitzsimons AH, Denver 13 Jul Capt (USAF) and Mrs Norbert D LaVally, daughter.

LAWRENCE—Baltimore, Md 15 Jun Capt and Mrs Austin R Lawrence, daughter, Patricia Ann.

LIGMAN—Dow AFB, Me 8 Jul Capt and Mrs Donald Ligman, daughter.

LIPSCOMB—Quantico, Va 1 Jul 2d Lt and Mrs W G Lipscomb, jr, son, Mark Gerard, 3d.

LONG—Ft Carson, Colo 6 Jul 2d Lt and Mrs Walter R Long, Qts 6137 F Ft Carson, daughter.

MacFARLANE—La Chapelle, St Mesmin, France 8 Jul 1st Lt and Mrs Alan B MacFarlane, Det 2 USAF Sp Activities, APO 11, NY, daughter, Bonnie R.

MARTIN—Ft Ord, Calif 3 Jul 2d Lt and Mrs Joseph E Martin, 1221 LaSalle, Seaside, Calif, son, Michael Joseph.

MAYHUGH—McGuire AFB, NJ 8 Jul Capt and Mrs Orville Mayhugh, daughter.

MAYO—Ft Sill, Okla 9 Jul Lt and Mrs Williea Mayo, son.

McCARTHY—Ft Meade, Md 6 Jul 2d Lt and Mrs Patrick P McCarthy, son.

McCLURE—Bremerhaven, Germany, 26 Jun 2d Lt and Mrs Roy L McClure, Hq and Hq Co, USARPEB, APO 69, NY, son, Kevin L.

McCRACKEN—Ft Leonard Wood, Mo 5 Jul 1st Lt and Mrs John B McCracken, daughter, Sandra Gail.

McILVAINE—Dreux, France 10 Jul T/Sgt and Mrs James E McIlvaine, 7305tth AB GRU, APO 84, NY, son, James.

MEDSKER—La Chapelle, St Mesmin, France 11 Jul Sp5 and Mrs Donald W. Medsker, daughtter, Suzanne E.

MINCIN—Dreux, France 11 Jul S/Sgt and Mrs Renato Mincin, 1272d AACS Sq, APO 84, NY, daughter, Nadya C.

MITCHELL—La Chapelle, St Mesmin, France 12 Jul Sp5 and Mrs Eddie A Mitchell, 33d Fld Hosp, APO 11, NY, daughter, Cynthia D.

MOCK—Keesler AFB, Miss 9 Jul Capt and Mrs Ora R Mock, daughter, Cynthia Marie.

MOORE—Ft Ord, Calif 5 Jul Lt and Mrs Virgil W Moore, 100 Moreell Dr, Monterey, Calif, daughter, Deborah Jean.

NATION—Vance AFB, Okla 1 Jul 2d Lt and Mrs Forest L Nation, son.

NICHOLS—Ft Ord, Calif 8 Jul Lt and Mrs Jack H Nichols, 2070 Laguna St, Seaside, Calif, son, John Robert.

NOVAK—Ft Ord, Calif 10 Jul Capt and Mrs Robert J Novak, 203 Algeria, Ft Ord, son, David P.

O'NEIL—Ft Ord, Calif 16 Jun Lt and Mrs Louis C O'Neil, jr, 22 Ralston Dr, Monterey, son, Ternece Michael.

PAFFORD — Davis-Monthan AFB, Tucson, Ariz 3 Jul Capt (USA) and Mrs Donald V Pafford, 6309 E Calle Cappela, Tucson, Ariz, daughter, Ellen Adair.

PARRINGTON—Quantico, Va 9 Jul Capt and Mrs N C Parrington, jr, son, Warren Edward.

PATTON — Vance AFB, Okla 7 Jul 1st Lt and Mrs Robert A Patton, son.

PETERS—Rocky Hills, Conn 4 Jul Mr and Mrs (Nancy Stark) Edward W Peters, son, Bradley Keith, 2d grandson of Col (USA) and Mrs John M Stark, 1451 Mountain Blvd, Oakland, Calif, Col. Stark is CO, SF Ord Dist.

RAINS—La Chapelle, St Mesmin, France 11 Jul Sp4 and Mrs Jack G Rains, daughter, Jeannette L.

RAMSEY—Ft Leonard Wood, Mo 4 Jul Capt and Mrs Frank A Ramsey, twin son, Ramsay Allan, and Randal Reynolds.

REEDS—Sheppard AFB, Tex 7 Jul Capt and Mrs Ralph Edgar Reeds, son.

REID—Ft Ord, Calif 5 Jul 1st Lt and Mrs Carlton B Reid, 206 Lienbach Rd, Ft Ord, son, Carlton Barrow.

REXFORD—McGuire AFB, NJ 7 Jul Capt and Mrs William S Rexford, daughter.

RIEKE—USNH, Newport, RI 8 Jul LCdr and Mrs Norbert A Rieke, 131 Ruggles Ave, Newport, daughter.

RIEN—Neubrucke/Nahe, Germany 4 Jul Sgt and Mrs Donald E Rien, daughter, Roxanne J.

RIVERA—Neubrucke/Nahe, Germany 5 Jul Sgt and Mrs Jose E Rivera, daughter, Elsie M.

ROBINSON — Neubrucke/Nahe, Germany 5 Jul Capt and Mrs Arin FRobinson, jr, daughter, Katherine E.

RODDEN—La Chapelle, St Mesmin, France 8 Jul Sp4 and Mrs Arthur E Rodden, son, Eugene A.

RUGGLES—Ft Ord, Calif 11 Jul Lt and Mrs Kenneth W Ruggles, 616 Hillcrest Ave, Pacific Grove, Calif, daughter, Anne Catherine.

RYHAL—Ft Carson, Colo 5 Jul Capt and Mrs Carl K Ryhal, 800 Birch Dr, Security, Colo, daughter.

SALINAS—Dreux, France 12 Jul T/Sgt and Mrs Raul R Salinas, 7305th ABGRU, APO 84, NY, son, Michael A.

SCHEXNAYDER—Ft Carson,Colo 8 Jul 2d Lt and Mrs Lawrence Schexnayder, 703 N Walnut, Colorado Springs, son.

SCHMIDT—Ft Ord, Calif 20 Jun Lt and Mrs Don D Schmidt, 2146 Hacienda St, Seaside, Calif, daughter, Kathleen Louise.

SELFRIDGE—Ft Ord, Calif 18 Jun LCdr and Mrs Samuel W Selfridge, 1044 Saw Mill Gulch, Pebble Beach, Calif, son, William Woodworth.

SHAMKLE—WRAH, Washington, DC 12 Jul Capt and Mrs Wade L Shankle, jr, son.

SHARP—Ft Gordon, Ga recently 1st Lt and Mrs John E Sharp, daughter.

SHOOK—Riverside Hosp, Newport News, Va 15 Jul Mr and Mrs Louis L Shook, jr, son, grandson of Col (Ret) and Mrs Harold P Gard, of Lexington, Mass, and of Col (Ret) and Mrs Louis L Shook, Spring Cove, Dandy Loop Rd, Yorktown, Va.

SHUSTER—Ft Rucker, Ala 2d Lt and Mrs Edward E Shuster, son, LeRoy Edward.

SIMONS—Ft Rucker, Ala 6 Jul Capt and Mrs Gerald S Simons, son, Gerald Alton.

SLUSSEAR—Ft Ord, Calif 5 Jul 2d Lt and Mrs Alexander M Slussear, 229 Tunisia Rd, Ft Ord, son, Michael.

STAATS—Ft Sill, Okla 12 Jul Lt and Mrs Paul E Staats, jr, daughter.

STEVENS—Ft Carson, Colo 8 Jul Maj and Mrs David S Stevens, Qts 4403-G, US Air Academy, Colo, son.

STEVENS—Keesler AFB, Miss 9 Jul Capt and Mrs Ed L Stevens, son, Norman Bradford.

STIEHLER—Lackland AFB, Tex 14 Jul 1st Lt and Mrs Arthur Stiehler, 2403 Spicewood Dr, Lackland AFB, son.

STOUFFER—Quantico, Va 7 Jul 2d Lt and Mrs R W Stouffer, jr, daughter, Brenda Ann.

STUCKEY—Ft Sill, Okla 12 Jul Lt Col and Mrs Robert D Stuckey, son.

SUEDA—DeWitt AH, Ft Belvoir, Va 16 Jul Capt and Mrs Masamichi Sueda, son.

SUP—Ft Ord, Calif 1 Jul LCdr and Mrs George C Sup, 114 Leahy Rd, Monterey, son, John Richard.

TARBELL—Ft Ord, Calif 17 Jun Capt and Mrs Frank S Tarbell, Qts 3577A Presidio of Monterery, Calif, daughter, Kathryn Debra.

TELLIFERO—Ft Carson, Colo 8 Jul Capt and Mrs George Tellifero, 1434 Hollyhock, Colorado Springs, Col, son.

TEXTER—McGuire AFB, NJ 28 Jun 1st Lt and Mrs Joseph Texter, son.

TORESON—Ft Sill, Okla 9 Jul Lt and Mrs Lowell E Toreson, daughter.

TRIMBLE—Keesler AFB, Miss 11 Jul 1st Lt and Mrs Clifford J Trimble, son, Clifford Robert.

TRISLER—La Chapelle, St Mesmin, France 9 Jul Sp5 and Mrs Charles J Trisler, son, David E.

UNDERWOOD—Ft Ord, Calif 9 Jul Lt and Mrs Leland J Underwood, 19 Laurel Dr, Carmel, Calif, daughter, Krista Lyn.

VIVONA—WRAH, Washington, DC 14 Jul Maj and Mrs Stefano Vivona, son.

WATNEE—Travis AFB, Calif 7 Jul 1st Lt and Mrs Lloyd Watnee of Fairfield, Calif, son.

WEIK—Vance AFB, Okla 10 Jul 1st Lt and Mrs Donald R Weik, son.

WHITE—Ft Ord, Calif 28 Jun LCdr and Mrs Rue W White, 126 Oliver Rd, Carmel, daughter, Moira Colleen.

WHITE—Quantico, Va 30 Jun Capt and Mrs W V H White, daughter, Nancy Lee.

WHITLOCK—Vance AFB, Okla 7 Jul 1st Lt and Mrs Clarence R Whitlock, daughter.

WIGGINS—Ft Sill, Okla 11 Jul Lt and Mrs Charles M Wiggins, daughter.

WILLEY—Ft Sill, Okla 6 Jul Lt and Mrs John L Willey, daughter.

WILLIAMSON—DeWitt AH, Ft Belvoir, Va 13 Jul Lt Col and Mrs James B Williamson, daughter.

WOLFF—Fitzsimons AH, Denver 14 Jul Capt (USAF) and Mrs Earle R Wolff, daughter.

WOLFF—Ft Ord, Calif 29 Jun Lt and Mrs William F Wolff, 979 Rosita Rd, Monterey, Calif, son, Eric Burnham.

WRIGHT—Ft Meade, Md 1 Jul 2d Lt and Mrs John L Wright, son.

YAGER—Vance AFB, Okla 7 Jul 1st Lt and Mrs Donald E Yager, daughter.

Married

HOUGH-FOREMAN—Hong Kong, British Crown Colony 4 Jun, Miss Nancy V Foreman, daughter of Mrs Marguerite Foreman, Carlisle, Pa, and Lt Col P C Hough, USA, son of Mrs E T Mallin, Fredericks-town, Mo.

LOWNDES-FLYNN — Naval Base Chapel, Philadelphia 18 Jul Miss Kathleen Elizabeith Flynn, daughter of Capt (USN) and Mrs Joseph Flynn, of Philadelphia, to John Foy Lowndes, of Durham, NC.

MAYBERRY-COX—Forest Methodist Church, Arlington, Va, 18 Jul Miss Sally France Cox, and Lt William Basil Mayberry, USMC.

STRANGE-THOMAS—Grace Protestant Episcopal Church, Alexandria, Va 18 Jul Miss Lynn Margery Thomas, daughter of RAdm and Mrs James A Thomas, and Mr Malcolm MacDougall Strange, son of RAdm and Mrs Hubert Ellis Strange, Annapolis.

Died

BOWEN—Died Sembach, Germany 10 Jul Capt John M Bowen, USAF, provost marshal, 587 Sup Sq, Sembach. Veteran of 19 yrs svc. Served in Philippines, Holloman AFB and in ARDC, Baltimore. Was native of Laurinburg, NC. Survived by wife, Margaret; 2 daughters, Rebecca and Ann; a sister, Mrs. Theodore McDowell, of Washington, DC, and his mother and stepfather, Col and Mrs Roy M Bender, Aberdeen, NC. Services at Ft Myer 22 Jul.

DANIELS—Died Norfolk, Va 9 Jul Lt Lynton R Daniels, USCG-Ret. Survived by wife, Mrs Teria Whidbee Daniels, 160 Lamla St, Norfolk.

GARCIA—Died USAH, Ft Stewart, Ga 16 Jul Lt Carlos A Garcia, USCG. Survived by parents, Mr and Mrs Charles M Garcia, 1310 San Remo Ave, Coral Gables, Fla.

GOLDEN—Died WRAH, Washington, DC 15 Jul Maj Simon S Golden. Burial Arlington National Cemetery.

HOLMES—Died St Mary's Hosp, Knoxville, Tenn 27 Jun Capt Alexander P Holmes, Ret. Survived by his wife, Mrs. A P Holmes, 5306 East Sunset Rd, Knoxville. Buried with full military honors.

HUBBLE—Died WRAH, Washington, DC 11 Jul Col Marion W Hubble, Ret. Burial Arlington National Cemetery.

JAMES—Died 18 Jul LCdr William E James, USN, Detroit, Mich.

KELLER—Died WRAH, Washington, DC 10 Jul Col William L Keller, Ret. Burial Arlington National Cemetery.

LEAHY—Died at USN Med Cen, Bethesda, Md 20 Jul Flt Adm William Daniel Leahy, USN, former wartime CofS under Presidents Roosevelt and Truman, and ambassador to Vichy, France. Senior ranking Naval officer in WWII, was presiding officer of Joint C's of S and member of Combined C's of S; sat in with heads of governments on wartime conferences with Britain and Russia. Was influential in building stronger pre-war Navy. Born in Hampton, Iowa 6 May, 1875, son of M A and Rose Hamilton Leahy. Graduate USNA '97; served on battleship Oregon in Spanish American War; served in Philippine Insurrection, Boxer Rebellion and the Nicaraguan Occupation of 1912. Commanded gunboat Dolphin in WWI, chasing German vessels in West Indies, and later conveyed American troops across Atlantic. Headed Bureaus of Ordnance and Navigation. Was CinC of the Battle Force, and Chief of Naval Operations. Following retmt 1939, was Governor of Puerto Rico; 1940 aptd Ambassador to France at Vichy. Following WWII he served as senior military advisor to President Truman. Was apt Flt Adm, USN by act of Congress in 1944. Author of "I Was There" Memoirs of WWII. Survived by a son, RAdm William H Leahy, USN, (USNA '27) Burial Arlington National Cemetery 23 Jul.

MC NAMEE—Died suddenly in Tryon, NC 11 Jul Col Alfred A McNamee, USA-Ret (USMA '18) 62. Served in Army of Occupation, WWI; Held Cond and Staff positions in peace time; In WWII served as CofS, Task Force Linden, New Hebrides; Commanded 232 Inf 42d Inf (Rainbow) Div in States and in combat in Europe. Later served in Austria and Germany with Army of Occupation. At time of retmt in 1950 commanded Jacksonville Sub Dist, Fla Mil Dist. Born in Jefferson Bks, Mo, he was the son of the late Col (USA-Ret) and Mrs Michael M McNamee. He was the husband of the late Julia Young McNamee. Survived by a son, Alfred A McNamee, jr, of Tryon; and a daughter, Mrs Jesse G Harris, Storrs, Conn; and

2 brothers, Col Roland W McNamee, USA-Ret; and Micheal M. McNamee, jr; and a granddaughter.

PATTERSON — Died recently at William Beaumont AH, El Paso, of coronary attack, Col Lucius K Patterson, USA-Ret, of 914 Cincinnati St, El Paso. Former Post surgeon, Ft Bliss, he was born in Georgia, and was the son of one of Georgia's prominent surgeons, the late Dr. Fred D Patterson. Served in France, England and Scotland in WWI. In WWII, served as surgeon of the XI Corps, and was present at the liberation of the Philippines. Retired, 1949. Survived by wife, Mrs Marie M Patterson, of home address; one son, Maj Lucius K Patterson, jr, Ft McClellan, Ala; one grandson; and a brother, R. A. Patterson.

RHETT—Died at home in DeLand, Fla 12 Jul Col John Taylor Rhett, USA-Ret. Survived by wife, Bess, 217 East Michigan Ave, DeLand; son, Maj John T Rhett, jr., Alexandria, Va., and daughter, Mrs Hugh West, DeLand. Burial in DeLand.

TISCHLER—Died Baltimore, Md 2 Jul Cdr Theodore K Tischler, USCG-Ret. Survived by son, Mr Theodore K Tischler, jr, Vermont Academy, Sextons River, Vt.

TURNER—Died Portland O, 14 Jul LCdr Napoleon D Turner, USCG-Ret.

VEIGEL—Died of a heart attack Hamilton AFB, Calif 3 Jun Col Lester P Veigel, 54, Surgeon Western Air Defense Force. Survived by his wife, Frances M Veigel, 242 Loch Lomond Dr, Winter Park, Fla; a son, Terence L Veigel, and a daughter, Mrs J P Hall.

WABISKY—Died Wash, DC 26 Jun Lt Joseph L Wabisky, USCGR. Survived by wife, Mrs Irene B Wabisky, 505 N Pickett St, Alexandria, Va.

U. S. COAST GUARD

Secretary of the Treasury—Robert B. Anderson
Commandant—Vice Adm. Alfred C. Richmond

ONE of the busiest seasons in International Ice Patrol history has been completed.

During the 1959 Patrol, about 500 charted icebergs passed the 48-degree parallel in the Grand Banks area. This number was surpassed in the past 40 years only by the 1957 crop of 931 bergs.

Because of severe conditions of ice, fog, and mist, two cutters were ordered to patrol the southernmost drifting bergs in addition to the normal aerial patrols made by the Coast Guard Air Detachment based at Argentia. This was only the second time since 1950 that cutters were employed to augment aerial ice observations. They were the 255-foot Androscoggin, based at Miami, Fla., and the 213-foot Acushnet, based at Portland, Me.

IIP Commander was Capt. Victor F. Tydlacka. Executive Officer was LCdr. Robertson P. Dinsmore.

Win Warrants

Acting Treasury Secretary Gilmore Flues has named eight petty officers for temporary advancement to warrant officer, pay-grade W-1, with ranks dating from 1 August 1959.

Their names and the categories to which they are assigned are:

To Boatswain

Doogue, William J
Lewis, Walter A
Cherney, John E
Leigh, Donald
Soares, Francis C, jr
Marlow, Hollis

To Machinist

Shope, Robert B

To Ship's Clerk

Benedetto, William R

Assignment Changes

Commander

Hilditch, Frank D, Academy, to CGD11 (Ch. Pers. Div.).
McGarity, Marcus H, MIO, Toledo, to MIO, Milwaukee (SIM).

Lieutenant Commander

Milosic, John G, SupDepot, Great Lakes (CO) to SUPCEN, Alameda (CO).
Scarborough, Robert H, CGD3 (dpi) to DIONE (CO).
Sohn, George W, Group, NOrleans (XO) to GRESHAM (XO).

Lieutenant

Duenzel, John W M, TAMAROA, to CGD3 (dpi).
Fitzgerald, William H, CGD5 (Ch. FS Sect) to CGD7 (Compt).
Hertica, Raymond C, DIONE (CO) to Group, NOrleans (XO).
Lindenmuth, Irwin W, LTS, Tarumpitao (CO) to Base, Term. Isl. (XO).
Wise, Richard B, CGAD, San Juan (Difot) to TAMAROA.

Ensign

Andreson, John, jr, WILLOW to GRESHAM (Engr Trng).

CWO-3

Greenbrook, Francis J, PSU, Portland, Ore., to KAW (CO).
Jensen, Arloy F, Group, Yaquina Bay (XO) to PSU, Portland, Ore.
Mackriss, Augustus R, MIO, San Pedro Detach to MIO, SFRAN.

CWO-2

Moore, Eugene E, RECEN, Cape May to NAVESINK (CO).
Souza, Isadore L, Group, Nantucket (GRU COM) to Group, Gay Head (GRUCOM).
Wilson, Robert L, IRONWOOD to Louisville LBSTA (CO).
DeYoung, Harold E, CGAD, Annette Isl to AR&SB, Elizabeth City.

WO-1

Bolinger, Eldred, WAL-533 (OinC) to POPLAR (OinC).
King, William T, WAL-525 (OinC) to HOLLYHOCK.

Navy Studies New Sleeve Insignia

From page 7—

Corps, known as the Construction Corps. Naval Constructors had post-graduate work in drafting and naval vessel design. At that time, engineers wore a sleeve device consisting of a sprig of live oak leaves, spreading, with an acorn between the leaves.

Whether the Navy will readopt this sleeve device for engineers is a debatable point. Although such a move would be consistent with tradition, it would not be in keeping with the status of other oak leaf markers worn by officers assigned to full-blown Staff Corps. The Supply Corps mark is made up of three oak leaves. The Medical Corps device is a single spread oak leaf with an acorn in the center. The Civil Engineer Corps designator is composed of two live oak leaves. Medical Service Corps officers wear a varient of the MC spread leaf, while Dental Corps officers wear a marker of a spread oak leaf with two acorns at the leaf's stem.

Other existing officer sleeve devices are the Chaplain Corps' Cross (or the Star of David and Tablets) and the lyre worn by Navy band leaders.

A special problem exists in the case of women officers currently assigned as unrestricted Line officers. Since command-at-sea is the governing factor in the proposed realignment of officer sleeve insignia, WAVES will be required to don a new sleeve marker. There is no problem in the cases of WAVES assigned to Staff Corps billets. When the new system becomes effective, however, WAVES probably will be ordered to come up with a device for those assigned to unrestricted Line (1100) billets. Women officers who fill specialist slots may wear the same sleeve markers as their male counterparts in the restricted Line.

Bill Biermann Is Named Govt. Personnel Agent

William M. "Bill" Biermann, 37, well-known in military, civilian and insurance circles, has been appointed General Agent by Government Personnel Mutual Life Insurance Company for San Diego and Imperial Counties, Calif.

He entered the insurance field in 1954 and wrote more than a million dollars of insurance his first year. Mr. Biermann has gained nationwide recognition as a recipient of the National Quality Award from the National Association of Life Underwriters, an award presented only to agents who produce outstanding quality business.

Government Personnel Mutual Life Insurance Company offices in San Diego are at 2714 Fifth Avenue. Celebrating its Silver Anniversary this year, GPM maintains regional offices in San Antonio, Washington, D. C., Little Rock, San Francisco and Honolulu, as well as San Diego.

Army Orders

From page 21—

Brookhart, Edgar W, Arty, 12 Jul '59.
Jefferson, Walter, jr, 12 Jul '59.
Roberts, Charles W, 3 Jul '59.

W/DR 8 Jul '59:
Barry, A A, CmlC
Gullen, J P, OrdC
Parks, Donald, Arm

W/DR 9 Jul '59:
Barnes, T F, Arty
Brill, James H, Arty
Cann, Donald C, Arty
McGowan, P A, Arty
Nock, C C, Arty
Norbo, Gary J, Arm
Sapp, C D, Arty

W/DR 10 Jul '59:
Clarke, C C, jr, Arty
Janert, A C, jr, Arty
Serpico, F L, Arty

W/DR 13 Jul '59:
Counts, P L, MPC
Jarvies, R C, Arty
Kubas, M J, Inf
Ligon, R E, jr, Arty
Marsh, E R, jr, TC
Martin, Samuel, TC
Monahan, E J, Inf
O'Bryant, J E, Arty
Arty
Pothin, Paul F, Inf
Vaughn, W V, jr, TC
Kirk, Frances J, WAC

W/DR 14 Jul '59:
Rakowitz, J A, CE
Ray, Robert L, Arty
Rhodes, C J, Inf
Smith, R G, SigC
Bolani, P J, QMC
Bourne, W G, Inf
Gilpatrick, V T, jr, Arm
Meyers, S E, jr, Arty

W/DR 15 Jul '59:
Davenport, C L, Arty
Flynn, J F, SigC
Parham, B A P, QMC
Savery, D F, jr, TC
Thomas, H L, CE

RA PROMOTIONS CONFIRMED—

To Colonel

Ferguson, James L, QMC.
Levin, Maurice, JAGC.

To Lt Colonel

Hollinger, Margaret A, ANC.

To Major

Adams, C E, jr, CE
Armstrong, R B, Inf
Barber, R A, jr, CE
Belmont, A J, Arty
Berg, J P, jr, CmlC
Boberg, R W P, CE
Boller, W F, jr, Arty
Boyd, H S, JAGC
Braucher, E P, CE
Briscoe, John J, Arm
Broughton, L B, Inf
Brown, John F, Inf
Brownell, J R, jr, CE
Cain, W J, SigC
Cavanna, A R, jr, Arty
Daugherty, W A, SigC
Davison, F M, AMSC
DeKay, R F, Inf
Doyle, A L, jr, SigC
Driscoll, C R, SigC
Dubsky, C F, Inf
Elkey, James H, Arty
Ferguson, J M, jr, Arty
Flint, G W, Arm
Forssell, G T, jr, JAGC
Fye, Robert W, Arty
Gilligan, J M, jr, Inf
Gleason, T R, Arty
Goeth, F C, Arm
Griffith, R W, Arty
Hankins, W B, jr, Inf
Hardin, E L, jr, CE
Hardy, Earl C, Inf
Hayes, R E, Arm
Heilbronner, E G, Arty
Hoge, George F, Arm
Holcomb, J F, Inf
Holcombe, W H, jr, Arty
Jett, Richard O, Inf
Johnson, R H, Inf
Jones, G S, 3d, Inf
Jones, H C, CE
Kelly, H E, jr, Arty
Kennedy, J L, jr, Inf
Knight, A W, jr, SigC
Krebs, R G, Inf
Adkins, W R, Inf, Inf
Bailey, K H, jr, Arty
Beakes, F C, MSC
Boettcher, L H, Inf
Boleyn, John C, Inf
Connors, A L, ANC
Crane, R C, Arty
Crowley, R W, Inf
Dietsche, R O, CE
Farley, R W, Arm
Fitzpatrick, T E, jr, Arty
Friar, C L, CmlC
Hall, Robert M, Inf
Harrington, J B, jr, Arty
Hayden, J L, Arty
Henderson, D H, CE
Ives, Robert N, Inf
Lansing, P L, SigC
Lockhart, W L, SigC
Luban, A J, MSC
Martin, O W, jr, Arm
Lavite, A, jr, Inf
Liewer, Karl R, Arty
Limpus, C E, jr, Inf
Love, E E, CE
McFarlane, J, Arm
McBride, R W, CE
McChrystal, H J, jr, Inf
McConnell, R E, CE
McMurray, W H, Inf
McQuarrie, C M, jr, Inf
Mehner, F E, CE
Monroe, P W, Inf
Morris, J M, jr, Inf
Muehlke, A F, Inf
Murphy, J DeS, Inf
Nacy, John D, Arty
Napier, H S, Inf
Nelson, Robert C, CE
Nerdahl, C B, Inf
O'Brien, J H, jr, Arm
O'Connor, C D, Arty
O'Hanlon, J P, CE
Parker, F C, 3d, Arty
Pavia, Frank N, Inf
Polak, P B, JAGC
Prescott, D C, Inf
Rankin, F W, jr, CE
Rhett, John T, jr, CE
Rinearson, A V, 3d, Arm
Root, James T, Inf
Shaw, Harry J, Inf
Slazak, W J, CE
Smith, F A, SigC
Smith, R A, Arty
Spann, C W, Arty
Spragins, C E, Inf
St Onge, R J, Inf
Vallaster, J J, jr, OrdC
Velie, Earl R, SigC
Wahl, John, Inf
Walker, W A, jr, OrdC
Waring, R C, Arty
Winthrop, E L, SigC
Wright, A L, CE
Yowell, R C, MPC
McCunniff, T G, Inf
McDaniel, R L, Inf
McGovern, R D, Inf
Miller, R O, Inf
Moore, H G, jr, Inf
Musgrave, T C, SigC
Nusbaum, K C, Arty
Pierce, J R, jr, OrdC
Powers, P W, Arty
Rattan, D V, Inf
Root, W H, jr, Inf
Saxby, E S, Inf
Shepard, L G, MSC
Steteklub, R E, QMC
Thomas, D H, Arty
Tierno, R T, jr, Inf
Tooles, J H, QMC
Ugis, Paul H, jr, CE
West, R L, CE
Wolaver, H D, Inf
Wood, W C, jr, Inf

To Captain

Arnold, H L, jr, CE
Asensio, M J, jr, Inf
Ayers, T D, Inf
Baird, W LeR, jr, MC
Baker, F I, jr, Arty
Barkley, G F, Inf
Bullock, R S, Arty
Burckert, J F, TC
Burnett, Otis E, Arty
Byron, J P, Arty
Butcher, A M, ANC
Comer, J E, jr, MC
Comish, L S, jr, Arty
Cooke, J W, jr, Inf
Cravens, J O, Inf
Cully, F R, Inf
Davis, D T, Arty
Driskill, J G, CE
Hanby, J B, jr, OrdC
Haras, R J, Arty
Henderson, L J, Arty
Hennessy, B L, Arty
Hettinger, J A, jr, Inf
Hoenstine, C A, jr, Arty
Horan, D P, MC
Holleran, O C, jr, Inf
Hubbard, S J, Inf
Hulley, R N, MPC
Keeley, J B, Inf
Kiefer, H W, jr, Arty
Kirklighter, G W, Arty
Krainik, E J, DC
Lawrence, P S, Inf
Leach, B G, TC
Lepper, L, Arty
Levin, K C, Inf
Liebl, A F W, Inf
Luther, J E, CE
MacMillan, K T, MC
Maloney, J W, CE
McDonnell, J E, Arty
Mickel, L S, Inf
Mitchell, C A, Arm
Morrissey, R J, OrdC
Murnighan, R L, Arm
Nelson, T W, CE
Duncan, T J, AMSC
Dupke, C F, jr, Arm
Dyson, W E, FC
Eckert, E N, Arty
Edland, R W, MC
Ellis, D L, MC
Ellis, T N, Arty
Evans, T L, Inf
Evans, W K, Arty
Fischer, S P, MC
Garland, D E, Inf
Gittleman, W E, OrdC
Gorby, A R, Arty
Graham, J A, jr, Inf
Gross, F P, 3d, Arty
Guevara, S F, jr, MC
Hahn, J R, Inf
Hairston, C, Arty
Nelson, W P, MC
Neville, J C, Inf
Nichols, S E, Inf
Nixon, D A, Inf
Nunes, W T, MC
Paquette, D R, CE
Patton, R S, Inf
Paul, H J, Ch
Peterson, J M, Arm
Pilk, J R, Arty
Poprik, M, jr, DC
Relyea, G R, CE
Ross, W A, Inf
Sadler, T R, jr, MC
Schandler, H Y, Inf
Selleck, C A, jr, CE
Snyder, W P, Inf
Spaulding, W A, Arty
Steele, H M, jr, Inf
Stidham, J A, CE
Stiny, C P, MC
Stracener, C E, MC
Thomson, F A, Inf
Vogel, H D, jr, SigC
Ulmer, W F, jr, Arm
Witherell, J R, Inf
Wood, H G, SigC
Wuthrich, E E, CE
Amos, W E, MC
Amundson, D M, Arty
Atkinson, R V, Inf
Barton, D L, MC
Beaulieu, R E, SigC
Bergeson, R O, Arty
Bird, W C, DC
Boettcher, H J, jr, Inf
Borg, L G, MSC
Brockwell, L W, jr, Arty
Bryan, P E, MC
Buckley, B, jr, Inf
Chasteen, P C, SigC
Coats, W C, jr, DC
Cook, R S, Inf
Earnest, C T, jr, CE
Elliott, W H, Arty
Giordano, W P, MC
Girdner, R W, Inf
Goodall, A L, OrdC
Grissom, C C, Arty
Hale, C L, Inf
Hamilton, W S, Arty
Hamilton, P W, jr, Inf
Hogan, H W, Arty
Hukkala, T R, CE
Hurley, R D, Inf
Karren, K O, DC
Kelly, K S, TC
Lamp, H R, Arm
Leyh, R J, Inf
McCaffrey, C T, jr, MPC
Michaud, E C, jr, DC
Morgan, J R, SigC
Morton, H G, CE
Nord, A A, CmlC
Oberlin, D W W, MC
Paluh, J R, Arm
Plotkin, N, SigC
Pollard, A R, Arty
Popper, J S, MC
Powell, B C, SigC
Putnam, L H, Arm
Reilly, W F, CE
Reinstein, V P, Inf
Rhiddlehoover, L P, jr, Inf
Richardson, W F, 3d, Inf
Rizzo, P J, Inf
Rogers, R D, TC
Romero, L J, Arty
Ross, E, Arty
Runquist, J J, CE
Schultz, P E, Arty
Searer, W P, MC
Shackleton, R A, Inf
Simons, G S, Arm
Smith, T J, MC
Snyder, O P, jr, QMC
Sparks, J M, OrdC
Spirito, L A, Arm
Stanier, R E, Inf
Taylor, A E, jr, Inf
Taylor, J R, MPC
Thieme, A L, Inf
Todd, J A, jr, Art
Tyree, J B, Arty
Tyson, W S, Inf
Underhill, G R, Inf
Vail, I D, SigC
Verlautz, S J, TC
Vermillion, R G, QMC
Vitetta, E J, SigC
Vittrup, J F, MC
Walker, D A, Inf
Ward, N E, jr, TC
Warren, W R, Arty
Weindorf, D W, MPC
West, W W, SigC
Williams, H E, MC
Wood, R D, jr, MPC
Zuver, E L, Inf

To 1st Lieutenant

Abell, J L, SigC
Anderson, J L, Inf
Anderson, R E, MSC
Beal, J E, Inf
Beebe, S G, OrdC
Bennett, D G, Arty
Blackburn, P L, Arty
Blackwell, J E, Arty
Bonnarens, F O, Inf
Boylan, S V, Arty
Brinkley, C B, jr, CE
Burgoon, K L, Arty
Bynell, H B, Arty
Cavenaugh, M F, Inf
Childs, J D, 3d, Inf
Clements, P J, 2d, Inf
Collison, J M, Arty
Comeskey, H A, Arty
Conklin, J R, Inf
Coulter, C, 3d, CE
Cox, E R, FC
Croft, C L, Arty
Daniel, B D, Inf
Dantos, E, Inf
Donner, W O, jr, OrdC
Duncan, R M, TC
Ebert, V E, Arm
Farmer, W P, Arty
Fern, J R, Arty
Fletcher, E N, Arty
Flory, R A, Arty
Floyd, R H, jr, Arty
Frank, W C, Arty
French, F J, jr, Inf
Richardson, G A
Russell, C R, SigC
Ryan, W J, Inf
Saferstein, T S, Arty
Saxton, B P, jr, Arty
Schuler, B D, Arty
Shepardson, J A, QMC
Sidler, G V, CE
Simons, J D, jr, TC
Sirkis, M S, Arty
Skidmore, H J, jr, CE
Skidmore, W M, 2d, Inf
Smith, S B, CE
Sorley, L S, 3d, Arm
Speiser, R G, jr, Inf
Stroup, G A, AGC
Gibbons, G G, MPC
Gleason, J E, Arty
Goodman, R A, SigC
Grey, J W, Inf
Grinstead, J B, jr, TC
Hall, G C, TC
Harding, T C, jr, Arm
Hargett, P D, Arty
Harris, J A, Arm
Hatcher, W L, AGC
Hattler, C F, Inf
Hess, J P, Arty

—Continued on next page

Journal Classified

Service families will find it helpful to consult these selected listings of sales and services.

Rates are 14 cents per word (minimum $1.50). Deadline is 5 p.m. Tuesdays. Payment must accompany insertions. Write the Army Navy Air Force Journal, 1710 Connecticut Avenue, N.W., Washington 9, D. C.; or in the local area, phone HObart 2-1220, and ask for Mrs. Howard.

REAL ESTATE FOR SALE OR RENT

Arizona

Retire in THE vacation land of United States where year round climate is healthful and enjoyable. We have property to satisfy every requirement. Near excellent Air Force facilities. Write RUSSELL DRAGOO, Major, Retired, ANDERSON REALTY COMPANY, 1003 East 6th Street, Tucson, Arizona.

California

CHOOSE THE MONTEREY PENINSULA for your home. Unexcelled climate and recreational facilities. Near Army and Navy installations. Write Charles E. Shepherd, Col. USA (Ret.) with LA PORTE-GREENWALD CO., 122 Webster Street, Monterey, California.

Monterey Peninsula homes and investments. Robert Mason, Col. USAF Retired, c/o United Services Realty, 333 Ocean, Monterey, California.

Colorado

Colorado Springs was chosen from over 500 other locations in the nation as the site of the new Air Force Academy because of the ideal year around climate and the beautiful foothills setting in the Pikes Peak and Garden of the Gods Range of the Rockies. Take advantage of the years of Air Force site research and retire in luxury to a home in Skyway Park Estates, the most desirable address in Colorado Springs. This is the cultural, educational, recreation and resort center of Colorado with spectator sports of national calibre at the Academy Colorado College and Broadmoor Hotel. Estate size lots with all improvements, city utilities and paving from $3640.00 at 10% down, up to 10 years to pay on balance. Build up an equity on a Skyway Lot, pay up at any time without penalty and build the retirement home of your dreams in Colorado Springs' most viewful most valueful location. Your lot will be appreciating in value while you are paying for it at today's prices. Many military families have already built in Skyway, others have purchased lots for future homes. Skyway is convenient to Fitzsimons Hospital, Ent Air Force Base, Peterson Field, ADC, NORAD Ft. Carson and the Academy. Consult Colonel Albert E. Stoltz, USAF, Ret. (Chief of USAF Academy construction Agency) in charge of engineering and military sales for Skyway Park, Inc., 2013 Parkview Blvd., Colorado Springs, Colorado.

Florida

Select your homesite, arrange to beautify it now. For details contact Marcus Tague, Col. U. S. A. Ret., Associate Ed Ayers, 1109 6th Ave. W. Bradenton.

Retire in Fort Lauderdale, Florida. Retirement Homes. Investment property lots, acreage rentals and Business Property. "Specializing in service to Service Families." Write for brochure, Colonel "Tex" Farrish, Retired, Causeway Realty Corporation, 2700 Oakland Park Boulevard, Fort Lauderdale, Florida.

Large selection retirement homes near water, adjacent Patrick AFB. CHAPMAN, Realtor, Eau Gallie, Fla.

HOMES & HOMESITES — Clearwater, Florida. Post Exchange, Commissary and Hospital Facilities. Liberal Financing Available. Contact: Col. George W. Power, Ret., with CHESNUT, LEE & SKELDING, Realtors, 422 Cleveland Street.

Florida (Cont.)

CLEARWATER, FLORIDA—The Springtime City on the Gulf of Mexico offers the most in climate, recreation and pleasant living to service people considering retirement. Specializing in Service to Service Families. Write for our brochure. CONDON-MEEK INC., Realtor, Park Street at Cleveland Plaza.

James C Schaaf, Lt. Col. AUS Ret., Associate Realtor, now with Condon-Meek Inc., Real Estate, 1253 Park Street, Clearwater, Florida.

CLEARWATER-INDIAN LAKES ESTATES, FLORIDA. Homes by ESTES CONSTRUCTION COMPANY. Associated with McGINN REALTY. Lots, acreage, business and income property. Write Lt. Col. Owen L. Colaw, Retired, 1803 Drew Street, Clearwater.

LLOYD W. GOEPPERT, REALTOR, 3604 Manatee Ave., BRADENTON, FLORIDA. We specialize in homes and homesites for service personnel. Lloyd W. Goeppert, Ralph E. Hill,—Colonels, USA, Retired.

BEAUTIFUL HOMES, CO-OPERATIVE APARTMENTS, HOMESITES IN RESTFUL CLEARWATER. Sportsman's Paradise, Tropical Flowers, Government Hospitals, Commissary and PX. Write for Brochure. Col. EDWARD L. HURLBURT, REALTOR, 1152 Cleveland St., Clearwater.

SATISFYING FLORIDA HOMES, WRITE, see M. L. McCreary (Col. USA-Ret.) Realtor L. W. "Eddy" Foy (Col. USA-Ret.) Assoc., 836 Orange Avenue, Winter Park.

Orlando-Winter Park, Florida. For the best in retirement homes/see Neill M. Michael, Lt. Col., USAF-Ret., Realtor-Builder, 961 Orange Ave., Winter Park, Fla.

LAKELAND HAS EVERYTHING for the retiring military man. Write LT. COL. R. W. MILLER, (Ret.), REALTOR, Box 1340 LAKELAND, FLORIDA.

Florida (Cont.)

CLEARWATER'S—REAL ESTATE HEADQUARTERS FOR PERSONNEL OF THE MILITARY SERVICES. Military families find here mostly what they have looked for a long time "an atmosphere of carefree—enjoyable living with unmatched recreational opportunities PLUS military facilities available for your everyday enjoyment." Service families will find it advantageous to have our BROCHURE (write or telephone) when considering retirement. Colonel JOHN D. MOXLEY, Realty, 1809 Gulf to Bay Boulevard, Clearwater.

FORT LAUDERDALE—Most perfect year around climate. Write Lt. Col. David Perlow, Ret., S. M. Painter & Co., Realtor, 831 E. Las Olas Blvd., Fort Lauderdale, Florida.

LARGO — Ideal location for the service family—see, write Robert B. Sheldon Reg. Broker (Lt. Col. Ret.) 1893 Tropic Blvd., N., Largo.

BRADENTON, FLORIDA. Beautiful modern waterfront home in one of West Bradenton's finest suburban areas . . . Perfect for boat owners . . . three bedrooms, two ceramic tile baths . . . central heat engineered for air conditioning . . . Lovely hardwood floors . . . Large lot 100' x 300' . . . Owner leaving town . . . Priced at $32,500.00. WYMAN GREEN & BLALOCK, INC.

CORAL GABLES, the "City Beautiful," Florida's finest residential community, offers year round enjoyment of almost every conceivable land and water recreation—fine schools, churches, university, reception from four TV and fifteen radio stations. This city of "gracious living" is just far enough removed from the big Metropolitan center of Miami, yet only a few minutes away from its many advantages. Ideal for the serviceman who desires part or whole time employment to supplement retirement income. Convenient to Government hospitals, PX and Commissary. More retired service families are here because CORAL GABLES offers more. Our office is real estate headquarters for retiring Armed Force personnel. For complete information address your inquiries to COLONEL J. R YOUNGER, Associate, (Ret.), JOHN B. STADLER, REALTOR, 375 MIRACLE MILE, CORAL GABLES 34, FLORIDA.

Central Florida — Lake County — Plot of ground with 700 feet beautiful lake front, already surveyed and plotted into 17 lots. Excellent drainage. 6-room cottage with 100 feet lake front included. 3 miles from Eustis. Price $43,200.00 Terms—29% down, balance 4½% interest. Long term mortgage if desired. A splendid deal. Morse Real Estate, 1216 South Bay Street, Eustis, Florida. Phone —EL 7-4443 or EL 7-3401.

Maryland

EASTERN SHORE — Waterfront homes, farms, estate. F. P. Williamson Real Estate, Cambridge, Maryland.

BETHESDA — CHEVY CHASE Suburban Washington finest residential community. Best of schools. New and re-sale houses in all styles and price ranges. Many with FHA Financing or attractive loans to be assumed. Comdr. P. C. Wilson, M.S.C., U.S.N. Ret. GIULANO REAL ESTATE, Corner Arlington and Georgetown Roads, Bethesda, OLiver 4-1100.

North Carolina

RETIRING? Owner offers 3 bedroom, 3 baths, modern brick home on acre, choice location, ideal all year climate. Box 1022, Hendersonville, N. C.

Texas

SAN ANTONIO. Serving the military thru this column since 1946. Property information, city maps, brochure upon request. Multiple listing service. FHA & GI loans. GUY CHIPMAN CO., Realtors, 4412 Broadway, TA-4-1486.

SAN ANTONIO. Specializing in better homes in the choice North-East section—Convenient to Ft. Sam Houston, Army Medical Center and Randolph Air Base. PHARR CO., REALTORS, 4900 Broadway, TA 6-0606.

Virginia

LIVING IN VIRGINIA is a delightful experience. We have new and re-sale homes convenient to Pentagon and other military installations. APPROVED FHA LENDING INSTITUTION. GI financing available. Apartment and house rentals. Write for detailed information on Northern Virginia homes and methods of financing. ARLINGTON Realty Co., Inc., Realtors (2 offices) 2300 Wilson Blvd., Arlington, Va., JAckson 7-9300, 403 West Lee Highway, Fairfax, Va., CR 3-3140.

NEED A HOME? If you want to buy or rent, our professional and experienced personnel will find it for you. Photograph and descriptions of homes sent upon request. Write or call us. ATLAS REALTY COMPANY, REALTORS, 4751 Lee Highway, Arlington, Virginia, JA 5-1550.

ALEXANDRIA and VICINITY—convenient to Pentagon, Ft. Belvoir and Washington—The M. H. BARRY ORG. has helped military personnel SINCE 1912 to find the right home at the right price—be it to rent or to buy! We can help you! Write or phone for the "PERSONALIZED SERVICE" we're so well noted for. The M. H. BARRY ORG., 2206 Mt. Vernon Ave., Alexandria, Va.—phone: King 9-3630.

YOU CAN SAVE TIME in locating housing accommodations for your WASHINGTON DUTY by informing us of your requirements BEFORE YOU ARRIVE. Whether you plan to buy or rent, we can send you RELIABLE information on available new and re-sale homes WITHIN YOUR PRICE RANGE, or desirable apartment and house rentals. Inquire about new GI financed homes. Also we can reserve TEMPORARY furnished housing to accommodate your family until you find a permanent home. On arrival make your STARTING POINT our modern office where you can relax while you get complete details and examine actual photographs. This will spare you countless hours of tiresome looking. Write or call M. T. BROYHILL & SONS CORP., 4610 Lee Highway, Arlington, Virginia, JAckson 4-1300.

Army Orders

From preceding page—

Holmes, F S, jr, SigC
Hutchison, J L, Inf
Hutton, J D, TC
Jasper, T C, Inf
Jellison, C D, OrdC
Johnson, H W, jr, Arm
Keutmann, J A, Inf
Kicklighter, C M, QMC
Knowles, K J, Arty
Loffert, G U, jr, Arm
Lowry, S N, jr, Inf
Matt, J R, OrdC
McCuistion, A L, Arty
McDermott, W L, Inf
Minich, C M, Arty
Mitchell, G W, Arty
Oakes, J H, Arty
O'Brien, B J, Inf
Poole, C E, jr, Arm
Porter, J E, Arty
Rajala, P W, Arty
Raymond, H J, Inf
Styness, P A, CmlC
Swezey, C F, Arty
Taylor, E K, jr, Arm
Thompson, G R A, SigC
Thorpe, M, jr, SigC
Tinsman, R B, CE
Torno, H C, CE
Trefzger, C E, Arty
Urbach, W, jr, Arty
Wagner, J F, OrdC
Wall, J F, jr, CE
Wesson, R E, Arty
Wien, G E, SigC
Wilson, G L, TC
Wuest, M L, Arty
Baker, C H, Inf
Blunt, R R, CE
Conrad, M J, Inf
Eliot, P G P, Arty
Foss, J W, 2d, Inf
Gafner, R L, sr, Arty
Holleder, D W, Inf
Jones, W A, TC
Kottich, C R, Inf
Lester, R J, Arty
Masterson, T J, Arty
Noble, R E, MSC
Olmsted, J H, Arty
O'Shei, D M, CE
Schelhorn, C L, TC
Singletary, C B, Inf
West, A E, jr, Inf
Wittekind, W H, Inf
Wright, L R, OrdC

To CWO-4

Cardwell, C G, AGC
Lea, T R, jr, Arty
Odom, O W, jr, CE
Silveria, E D, AGC
Stanish, E A, Arty
Walker, J R, CE

To CWO-3

Baker, W H, AGC
Booth, B J, CE
Burton, C V, AGC
Bush, H B, MI
Carpenter, M M, AGC
Cunningham, S I, TC
McAuslan, H L, jr, CE
Meyers, I R, MPC
Morris, R L, AGC
Norman, R T, AGC
Parks, R M, OrdC
Downey, A J, QMC
Dunn, P C, jr, MPC
Fetter, H N, AGC
Goslee, P E, AGC
Hall, R L, AGC
Hardy, C H, MI
Kloster, I J, jr, AGC
Konze, W K, AGC
Lowrey, C A, OrdC
Lydon, J E, AGC
Parr, C H, AGC
Peters, W C, MSC
Roberts, J N, AGC
Rutkin, J, AGC
Schlueter, D A, AGC
Simonds, E P, AGC
Smith, A H, Inf
Swartz, G J, CE
Taylor, C C, AGC

TEMPORARY PROMOTIONS—

To Colonel

Capshaw, B D, jr, Arty
Cathrae, W F, Arty
Clark, J F, MSC
Connor, J E, jr, Arty
Cougill, J C, Inf
Ferguson, R S, Inf
Jackson, J D, Arty
Jefferis, T C, MSC
Jones, T B, OrdC
Kirkpatrick, H, OrdC
McBride, A J, Inf
McConnell, J A, Inf
Middleton, M D, SigC
Minerva, F D, MC
Montgomery, W W, QMC
Murch, G E, Arm
Neil, J B, DC
Smith, J H, MC
Tornstrom, C H, DC
Tyner, L C, OrdC
Bass, R H, jr, MPC
Berry, M M, SigC
Blake, R T, Arty
Brandow, R O, AGC
Branson, R E, CmlC
Chase, J E, Inf
Cole, C B, jr, Arty
Cumbie, W P, OrdC
Curtis, E R, Arty
Dettmar, H G, TC
Ducote, W S, Arty
Dyke, H H, jr, Arm
Ecklon, L C, QMC
Garcia, B F, QMC
Gerlach, S L, SigC
Hunter, R U, QMC
Jones, D F, Arty
Kaufmann, P R, Arty
Light, M C, TC
Losten, S W, Inf
McClain, R E, Inf
McCrory, R J, jr, Arty
Miley, W M, jr, Inf
Moore, R, jr, Arm
Plowman, H B, Arty
Poer, M R, CE
Roth, A J, Arty
Saum, O D, Arm
Schnebli, G A, Arty
Semmens, G L, Arty
Shipman, K, QMC
Smith, V O, QMC
Stevens, W B, SigC
Throne, L D, Arty
Torgersen, M S, Arty
Vorlander, C C, SigC
Weggeland, H N, jr, Arty
Weller, I V, MPC
White, A B, Arty

To Major

Atherton, P R, MPC
Berg, J J, Arty
Case, F R, Arty
Clark, S, Inf
Setaro, J G, QMC
Hill, R E, SigC
Saylor, P, AGC
Stogsdill, C H, Inf
Trost, L E, Arm

To Captain

Amstutz, G D, Arty
Arnold, A R, Arm
Binka, F R, Arty
Boczkiewicz, V L, ANC
Boggs, J C, Inf
Calton, F L, jr, QMC
Caulfield, R N, Arty
Chamberlain, W, TC
Chilelli, J L, Inf
Foster, H R, Arty
Hall, A O, jr, MPC
Harper, R L, Arm
Jepsen, R J, jr, Arty
Kirkpatrick, A C, SigC
Knipe, W B, jr, FC
Leonard, R R, OrdC
Lewis, T, 3d, Inf
Light, L M, ANC
Martina, J R, jr, Arty
Myers, D M, Arty
Needles, P E, TC
Newman, W A, Arty
Jefferds, P, TC
Oswalt, J M, AS
Peters, P E, Arty
Pfeffer, A W, Arty
Pickford, B, ANC
Pledger, W R, CE
Ramsey, P E, Arty
Richards, W E, AS
Richardson, J G, QMC
Rone, L M, ANC
Sanders, J R, Arty
Severance, F L, jr, Arty
Snyder, E E, OrdC
Tardio, P M, ANC
Victor, H J, Arty
Walsh, A C, Arty
Waters, J T, Arty
Watts, W D, SigC
White, R R, Arm
Wilson, G F, Arty
Wilt, H H, CE
Young, R A, Inf

To 1st Lieutenant

Fong, A C, QMC
Meister, J F, QMC
Barrett, R C, jr, QMC

To CWO-4

Avery, H H, AGC
Benn, H J, jr, QMC
Brown, L K, MI
Duncan, C C, AGC
Faupel, R E, AGC
Kvidt, R D, Inf
Love, R B, OrdC
Scott, E J, MPC
Shavalier, K, AGC
Stoneking, R E, AGC

To CWO-3

Baldy, J S, QMC
Miller, A J, OrdC

Virginia (Cont.)

TEMPORARY QUARTERS while awaiting movement in or out of Washington area. Furnished apartments for family of five or less, $50 per week. Includes linen, complete cooking and eating facilities, telephones, etc. Ten minutes to Pentagon. Write for reservations—CLARENDON HOTEL COURT, 3824 Wilson Blvd., Arlington 3, Va. JA 5-7200.

LOOK BEFORE YOU ARRIVE. Sales and rentals in Northern Virginia. Let us have your requirements and we will send you photographs, detailed information in regard to schools, occupancy, etc. Also information on temporary furnished apartments. THE DARBY COMPANY, 2319 Wilson Blvd., Arlington, Virginia, JAckson 5-9393.

RENTALS AND SALES — ARLINGTON, ALEXANDRIA, FALLS CHURCH AND FAIRFAX COUNTY, Va.—Across the Potomac from Washington. For over 17 years we have served the Services with the finest of sales and rentals in Northern Virginia. Write us for free map of this area. GEORGE MASON GREEN CO., Realtors, 2039 Wilson Blvd., Arlington, Va., JAckson 4-1400.

HICKS REALTY CO. Specialists in rentals, sales, military financing. 1 block from the well-known Presidential Gardens furnished apartments. Free bulletin covering Alexandria, Arlington, Fairfax, Northern Virginia. HICKS REALTY CO., 3706 Mt. Vernon Avenue, Alexandria, Va., KIng 9-1600 or Otis 4-6040.

WASHINGTON BOUND? Let our experienced service personnel locate your home in Virginia where taxes are lower and schools are better. Temporary rentals with everything furnished by the week or month while we help you find your permanent home. HOLLEY REALTY, 5800 Lee Highway, Arlington, Virginia, KE 8-5350.

IN THE NORTHERN VIRGINIA ROLLING COUNTRYSIDE, within comfortable distance of Washington, D. C., a number of farms and beautiful country homes are available at reasonable prices. F. A. HOLMES, Broker, Rt. 3, Box 9A (Sudley Road Extended), Manassas, Va. Empire 8-5131.

BEVERLEY HILLS, ALEXANDRIA, VIRGINIA, 5 minutes from Pentagon, beautiful new split-levels, bi-levels, and ramblers now being constructed on the last remaining tract of wooded acreage in this exclusive area. These homes consist of three and four bed rooms, three baths, recreation room, patio, and are within walking distance to transportation, public and parochial schools. Call or write for detailed information. Exclusive with HUBBARD REALTY COMPANY, Builders and Developers, Merrifield, Virginia, JE 2-3000, OV 3-1946.

Masonry construction—new home, 6 rooms, 2 baths, 2 acres land, lovely waterfront, nice community. Attractive price. G. B. Lorraine, Richmond Federal Bldg., Richmond, Va. Virginia Properties—Seashore to Mountains. Free booklet—"Virginia."

Washington Duty? If you are anticipating a Washington tour write for our free brochures and maps describing and locating our new homes in nearby Virginia. Split levels, ramblers and bi-level homes from $19,675 to $36,000 are available in the Town of Fairfax and the McLean-Langley area. Some are available with GI financing. Multiple Listing Service, with a selection of over 500 resale homes is also available through our office. Write or call Luria Bros. Realtors, 2048 Wilson Blvd., Arlington, Va., JA 7-8500.

ALL-SERVICE AUDIENCE

A classified ad in The Journal reaches members of ALL the Armed Forces. This across-the-board coverage assures results.

Virginia (Cont.)

TRANSFERRED TO WASHINGTON? Write us for free map of this area. Also we have houses for rent or sale. Let us know your requirements. We'll find you a home. F. E. MALCOLM, REALTOR, 4823 First Street, North Arlington, Virginia, JAckson 7-3024.

NORTHERN VIRGINIA FARMS—Col. E. L. RICE, USA (Ret.), Broker, Rt. 2, Box 45, Manassas, Va., EMpire 8-4688.

ROUTH ROBBINS—serving the military in the Washington area for ten years — says send for our FREE MILITARY RENTAL AND SALES BULLETIN. A complete discussion of the pros and cons of renting versus buying. A complete rental department to serve you. New and resale homes in the areas of Alexandria, Arlington and Fairfax. We handle all of the leading subdivisions and will forward brochures upon request. Down payments from $000.00. G.I. Service to the service from a service organization. Write or phone ROUTH ROBBINS REAL ESTATE CORPORATION, North Washington at Madison Streets, Alexandria, Virginia, KIng 8-4000.

TOWN OR COUNTRY! Best Virginia locations! City or country minded. "Town & Country" has the finest coverage of available houses in beautiful Northern Virginia. FHA In-Service; GI Conventional Financing. Assisting service personnel is our specialty. ½ block from Presidential Gardens. Upon your arrival, our office car is at your disposal. Write, wire or call Temple 6-1415 Collect! TOWN & COUNTRY REALTY, 3806 Mt. Vernon Avenue, Alexandria, Virginia, Temple 6-1415.

AUTOMOBILES

1959 Chryslers and Plymouths at lowest delivered price by direct-factory authorized dealership. Write for complete free information, Pearson-Hurffville, Sewell, N. J.

FOR SALE

GIFT PACKAGED military insignia sets in 10K gold, sterling and gold filled traditional Balfour quality. Free pamphlet. L. G. Balfour Company, Attleboro, Massachusetts.

MORRY LUXENBERG offers FREE "CAP-TOTER," handsome case for carrying two Caps plus accessories with purchase of Air Force Officer's Gabardine Cap $16.50, Colonel $24.50. (Write for price list of other items.) Morry Luxenberg Co., 45 East 30th St., New York City 16.

NEW FURNITURE

Your best buy in the Washington, D. C. area in better grade new furniture. Save at least 30% or more. Shop them all—but compare our prices before you buy. BROTHERS FURNITURE COMPANY, Bailey's Cross Roads, Alexandria, Virginia. JEfferson 2-6900.

PHONOGRAPH RECORDS

ALL ALBUMS 30% DISCOUNT. Write for information. HARMONY, 2525 Pennsylvania Avenue, Southeast, Washington, D. C.

RIBBONS AND MEDALS

MILITARY RIBBONS. Miniature Medals. DAVID SANDO, P. O. Box 6293, Washington 15, D. C.

WANTED

WANTED: Vol. 60 No. 3 May-June 1951, ARMOR MAGAZINE. Contact Colonel Wendell Blanchard, Box 226, The Journal.

Carney, L E, AGC
Carter, J P, AGC
Cheatham, M C, AGC
Eller, C J, OrdC
Freeman, R D, sr, AGC
Larkin, R R, OrdC
Medlin, N D, QMC
Newton, I W, QMC
Perlman, J, AGC
Polk, H E, sr, SigC
Reed, G W F, OrdC
Risko, M A, AGC
Sanger, I J, AGC
Talberg, D H, QMC
Williams, H P, OrdC

APPOINTED IN RA—

1st Lieutenant

Covatos, John J, Ord C.

2d Lieutenant

Phillips, Alan B, USMA '59, W/DR 1 Aug '59.

HONORABLY DISCHARGED—

Mahon, **Lt Col** George P, AGC.
Roe, **Maj** Walter L, Arty.
Moss, **Capt** Spencer G, pd.
Perkins, Reagan A, Armor.
Simonic, **1st Lt** Donald F, Arty, pd.
Peters, **CWO-3** James A, AGC.

BRANCH ASSIGNMENTS—

Hudak, **1st Lt** Robert J; fr MPC, to Ord C.

DESIGNATED ARMY AVIATORS—

Lightfoot, **1st Lt** Frank K, jr, TC.
Bishop, **1st Lt** Herman H, jr, Inf.
Cole, **Capt** William W, TC.
Price, **Capt** Henry C, jr, TC.
Senior Army Aviators:
Henson, **Capt** Virgil A, jr, Arty.
Jackson, **Capt** Robert M, Inf.
Law, **Capt** John T, TC.
Provencher, **Capt** Conrad J, SigC.
Bowling, **Capt** Fred R, Arty.
Lyell, **CWO-2** James M, TC.

ADVANCED ON RETIRED LIST—

Darrow, **M/Sgt** Albert, to Maj.
Null, **M/Sgt** Howard P, to 1st Lt.
Maroney, **M/Sgt** Barry D, to 1st Lt.
Woods, **M/Sgt** Forrest M, to 1st Lt.
Williams, **M/Sgt** Preston A, to 1st Lt.
Todte, **M/Sgt** Henry C, to 2d Lt.
Combs, **Sfc** Grover C, to 2d Lt.
Amaguin, **M/Sgt** Jose, to 2d Lt.

EM RET AND TRF TO USAR—

Bautista, **Sgt** M
Elliot, **M/Sgt** J R
Harlan, **M/Sgt** W D
Lorenzo, **1st Sgt** P
McKay, **Sfc** F T
Rodden, **M/Sgt** C A
Rolfes, **Sfc** E
Swanagin, **M/Sgt** C
Traut, **Sgt** W
Crouch, **M/Sgt** J W
Derrick, **M/Sgt** J E, sr
Duvall, **M/Sgt** M C
Hattersley, **Sfc** B B
Herrin, **M/Sgt** W B
Hudson, **M/Sgt** E M
Randolph, **M/Sgt** J F
Shaver, **Sp6** J F
Tanner, **Sfc** R E
Tremont, **M/Sgt** R H
Walker, **Sfc** R L
Wallace, **M/Sgt** V D
Barland, **M/Sgt** N M
Richmond, **M/Sgt** M F
Harris, **Sfc** T E
Jones, **Sfc** C A
Kraig, **Sfc** E J
Leonard, **Sfc** V R
Payne, **Sfc** W W
Ryan, **Sfc** A L, jr
Wilson, **M/Sgt** W R
Kjelgard, **SMaj** I A
Kometic, **M/Sgt** N
Kujda, **M/Sgt** W
Miller, **Sgt** V H
Webb, **M/Sgt** S
Willis, **M/Sgt** J M
Beach, **Sgt** B F
Blair, **Sp5** L M
Grover, **M/Sgt** W F
Defreitas, **Sfc** C J
Haisten, **M/Sgt** R D
Adams, **M/Sgt** C M
Buher, **Sfc** S
Burris, **Sgt** M H
Cloud, **M/Sgt** E R
Cotton, **Sfc** C W
Figuracion, **Sp5** V L
Jabson, **M/Sgt** J J
Kelley, **1st Sgt** J C
Outler, **Sgt** R
Russell, **M/Sgt** D R
Ryan, **M/Sgt** J J
Walker, **M/Sgt** J R
Williams, **Sfc** L L
Walker, **M/Sgt** J Q
Taplin, **M/Sgt** H B
Anastasopoulos, **M/Sgt** D
Dannenbring, **Sfc** D E
Evans, **Sfc** J V
Gladwell, **Sgt** M W
Hester, **Sp5** D W
Hulsey, **Sgt** R D
Kisbo, **Sp5** A V
Ormiston, **M/Sgt** C L
Pierce, **Sfc** H B
Wambeke, **M/Sgt** F M
Wiszniewski, **M/Sgt** M W
Andrews, **Sp4** S J

ENLISTED MEN RETIRED—

Fell, **M/Sgt** George K, as Maj.
McCrory, **M/Sgt** Robert L, as Lt Col.
Hricinak, **M/Sgt** William E, as CWO-4.
Gess, **M/Sgt** Paul M, as Maj.
Calvary, **M/Sgt** Paul R, as Maj.
Wilkinson, **M/Sgt** James W, as CWO-4.
McBee, **M/Sgt** Weldon H, as Lt Col.
Bentley, **M/Sgt** Dewey E, as Maj.
Pickle, **M/Sgt** Charles E, as Maj.
Mathes, **M/Sgt** Robert C, as Lt Col.
Rogers, **M/Sgt** Clifford A, as CWO-2.
Pierce, **M/Sgt** Erle F, as Lt Col.
Edwards, **M/Sgt** John W, as Maj.
Ferrer, **Sfc** Alfred, jr, as Maj.
Maltese, **M/Sgt** J
Wymer, **Pfc** H L
Crutcher, **Pfc** J
Pauler, **Sp2** A F
Sawrusewicz, **Sp3** J
Speros, **Pvt** G P
Yarish, **M/Sgt** A J
Campbell, **M/Sgt** T J
Mangual-Castro, **Cpl** A
Nicholas, **Sfc** J A
Paul, **Sfc** A W
Lockman, **Cpl** F
Perkons, **Pfc** V
Sorrell, **Pvt** R L
Coffman, **M/Sgt** S
Moyer, **MSP** R M
Zito, **M/Sgt** J R
McClure, **Pvt** W F
Williams, **Pfc** J T
Jackson, **Sfc** O E

Navy Orders

From page 7—

Hereford, James D, jr (SC), USS HANCOCK; to OIC FLESUPOPRASSTPROGRAM TEAM SFRANAVSHIPYD SFRAN.
Holt, Leahman J, USS WALLACE L LIND; to CO USS ROBERT L WILSON.
Kidwell, Robert R, jr, AIRDEVRON SIX; to EPDO CONUS NTC BAIN.
King, Elizabeth M (NC), NAVHOSP CAMPEN; to NAVSTA LBEACH.
Kriszamer, Henry N, CARAEWRON 11; to CO CARAEWRON 13.
Schwitters, Merlin J, BUPERS; to USS COWELL.
Smith, Lloyd S, jr, CO USS IREX; to NAV SUBSCOL SUBASE NLON DUINS.
Steele, George P Second, USS SEADRAGON; to CO Same Ship.
Stone, Troy E, STAFF CINCPACFLT; to NAVWARCOL NPT.
Tartre, Robert J, CO USS FORTIFY; to BUPERS.
Tate, James D, 12ND; to AEWRON 12.
Arnold, James M, jr, USNAVPGSCOL MONTEREY DUINS; to NOL CORNA.
Atkinson, Bert M, jr, USS BORDELON; to CO USS HUSE.
Broadfield, Ward H, jr, TASKGRU 7.3; to USS MOALE.
Cantrell, Charles E, NAS NORIS SDIEGO; to UNIV OF CALIF DUINS.
Carlson, Nils A A, HATRON 11; to AEWRON 14.
Chandler, James L, NAF LITCHFIELD PARK; to AIRFERON 32.
Crispin, Robert E, USS NAUTILUS; to USS SEAWOLF.
Durbin, Stephen F, JTF SEVEN; to OPNAV.
Gremer, Charles E, USS HOOPER ISLAND; to USS KLONDIKE.
Hahn, Thomas F, NAVSECGRUDET COM USTAIWAN DEFCOM TAIPEI; to NSA FORT GEORGE G MEADE.
Kingery, Leonard E, USS MARIAS; to NAV STA ROTA.
Kujawa, Edwin A, OFC OF BAGR CENDIST WRIGHT PATTERSON AFB; to CARAEW RON 11.
Martz, David J, USS MARSHALL; to BU PERS.
McMaster, Donald W, BUORD; to CARAEW RON 12.
Owen, Cody H, NAS GROSSE ILE; to STAFF NARESTRA AT NAS NORVA.
Peyou, Anthony M, PATRON 26; to FASRON 105.
Ray, Russell J, NATRACOM NAS PNCLA; to PATRON SIX.
Sawtelle, William J, MADAEC GERMANTOWN; to CHASNAVSHIPYD.
Scott, Richard Y, BUPERS; to USS ISHERWOOD.
Swirsky, Arthur T, jr, DESRON 32; to USS SIERRA.
Thompson, Richard A, jr, USS ANTIETAM; to AIRTRANSRON THREE.
Walker, William F, NAVSCOLCOM NAVSTA NPT; to CARAEWRON 12.
Bell, Earl C, USS HORNET; to NATESTCEN PAXRIV.
Bonner, Kermit H, NAVCOMMFACPHIL SAN MIGUEL LUZON; to USS STATEN ISLAND.
Bowes, William A, MAREGRU; to USS ANTARES.
Bradley, John G, NAVAIRTU NAS QUONPT; to NAS NEW YORK FLOYD BENNETT FLD BKLYN.
Carlisi, Salvatore, NAS PNCLA; to FAIR JAX.
Carroll, Charles H, DESRON 11; to CO USS ERNEST G SMALL.
Childress, Howard W, CO USS THOMAS J GARY; to NAVPROPELLANT PLANT INDIAN HEAD.
Cyr, Hector C, HEAVY PHOTORON 62; to USS CORAL SEA.
Forsyth, Willis J (CHC), USCGTRASTA GROTON; to SERVRON SIX.
Gordon, Joseph, CO NAVRESTC RENO; to USS MARIAS.
Graves, Robert F, USS PURDY; to CO USS PRESERVER.
Irving, Sam K, NAVCOMMSTA GUAM; to STAFF CINCPACFLT.
Ishie, Everett E, NAVCOMP UNSAVADGRU ROK NAVY; to SFRANAVSHIPYD.
Jacobs, Charles S, 9ND; to MSTSLANT AREA.
Keefe, William J, jr, NAS MIRAMAR; to USS YORKTOWN.
Lawson, Dee L (NC), NAVSTA ORANGE; to NAVHOSP CORPC.
Layser, Richard G, PAMIPAC; to ATKRON 115.
McAdams, Robert B, SERVRON ONE; to NAVORDU NAVB KWEST.
Moore, Horace N, jr, USS FORRESTAL; to AIRANTISUBRON 30.
Mott, William R, BUAER; to AIRSHIPRON TWO.
Paulick, James A, NAVWARCOL NPT; to USS WRANGELL.
Scholfield, John F, PATRON 10; to NAS GLEN.
Smith, Donald R, DESRON 25; to SERVPAC.
Smith, Joseph F (SC), HATWG ONE; to USS FRANKLIN D ROOSEVELT.
Stachow, Michael, USS FRANKLIN D ROOSEVELT; to NARTU NAS NORVA.
Stanfill, Joseph F, jr, USS JAMES E KYES; to FLEWEACEN SUITLAND.
Stewart, John S, CO NAVRESTC FARGO; to NPG DAHLGREN.
Stutler, David R (MSC), NAVHOSP GUAM; to MARCORCRUITDEP SDIEGO.
Thayer, Ernest C (SC), USS VALCOUR; to SERVRON FOUR.
Van Tol, Peter H B, jr (SC), USS CALVERT; to NAVWPNPLANT WASHDC.
Walker, Catherine S, NAVHOSP PORTSMOUTH, VA; to NAVCRUITSTA LVILLE.
Blair, Marvin S, OFC OF ASSTDIR OF NAV REACTORS DIVREACTORDEV AEC WASHDC DUINS; to NAVSUBSCOL SUBASE NLON DUINS.
Blasco, Vincent G, CARDIV 17; to OPNAV.
Cheshure, Joseph H (SC), NAVAIRPAC; to MCAF FUTEMA.
Crawford, Joseph E, jr, NAS NEW YORK FLOYD BENNETT FLD BKLYN; to AEW LANT.
Dunbar, Robert F (SC), HARVARD UNIV CAMBRIDGE DUINS; to USS FREMONT.
Eliot, Edward C (SC), COMSERVRON 3 MOSUPPU DETBRAVO; to OIC NAV FUEL DEP NAS JAX.
Golden, Thomas R, MIDEASTFOR; to CO NCSO OFC BAHRAIN BAHRAINIS.
Hawkins, Kenner F (DC), USS EVERGLADES; to NAVPHIBASE LCREEK.
Johnston, Glenn R, jr, USS MURRAY; to NAVRECSTA NAVB PHILA.
Johnston, William E (SC), HARVARD UNIV DUINS; to CHASNAVSHIPYD.
Keating, Andrew J (SC), UNCOM/USFOR KOREA; to NAS WILLOW GROVE.
Kelley, Fonville, USS INTREPID; to FLETACSUPPRON 24 NAPLESDET.
Lawson, Bernie A, NAS PNCLA; to USS CORAL SEA.
McClure, Ralph D, COMSEVENTHFLT STAFF DET; to AIRTRANSRON 1.
Ortland, Warren H (SC), USS ALUDRA; to NAVSUPPCORSCOL ATHENS.
Pearce, Frank L, jr (SC), USS HOOPER ISLAND; to USS KLONDIKE.
Reeb, Edward L, jr, USS SARSFIELD; to FLETRAGRU GTMO.
Reilly, David R, NAVALLWEATEST PROGRAM (CLIMATIC HANGERDET) EGLIN FLD; to USS ESSEX.
Spicer, Robert H (DC), USNA ANNA; to USS LOS ANGELES.

INDUSTRY IN DEFENSE

New Navy PAMI Unit Will Control Assignments Of 200,000 Sailors In U. S.

U. S. NAVAL TRAINING CENTER, BAINBRIDGE, MD.

"It gives us an opportunity to dig the gold out of our attic," Capt. Carlyle Ingram said at its dedication 17 July of the Enlisted Personnel Distribution Office here.

The Director of the Bureau of Personnel's Manpower Information Division told THE JOURNAL that the Navy already has run a control study geared to the enlisted scientific program. "The results were very gratifying," he said. The control group were sent applications from BuPers to enter the scientific program. Those who responded made higher averages than past groups, Captain Ingram reports.

RAdm. Almon E. Loomis, Deputy Chief of Naval Personnel cut the tape that officially placed the Personnel Accounting Machine Installation (PAMI) in operation. Heart of the Bainbridge Distribution Office is IBM's electronic computer 650.

"This installation," Admiral Loomis said, "will be concerned with the distribution of enlisted personnel in the continental United States. By controlling this in one central location, and by providing the means for quick and sure data processing which will make more information readily available to those who need it, we know that even better personnel distribution will result. By means of this information, we are able to achieve the closest thing possible to a personal interview with a Navyman before a decision is made which will affect his career."

Dedication of PAMI CONUS completes the Navy's planned network of electronically-controlled installations.

Similar units are in operation in San Diego serving the Pacific Fleet, in Norfolk serving the Atlantic Fleet, and in Washington, D. C., the nerve center of the Naval distribution system.

Captain Ingram stressed that PAMI CONUS "is not a black inhuman box" that makes impersonal decisions. Its real purpose, he explained, is to enable detailers to make better decisions in line with the desires of the individual, based on the needs of the Service.

The Bainbridge, San Diego and Norfolk establishments are linked to the master IBM data processing system in Washington by high-speed transceiver and punch-card equipment.

One of the network's most important functions will be to keep pace with the constantly changing qualifications of enlisted specialists, resulting from training and experience.

PAMI CONUS is responsible for maintaining up-to-date magnetic tape records on 200,000 EM stationed in the United States.

In the past punched card (EAM) equipment proved to be much more effective than manual methods. But the EAM equipment was subject to the limitations of record length and operating speed. With the introduction of the IBM set-up, these limitations are largely eliminated, while at the same time, greatly improving accuracy and reducing the cost per unit of information processed.

The Navy said that by 2 January 1960 the four data processing installations will be completely integrated, enabling a day-by-day interchange of essential data.

Officer-in-charge of PAMI CONUS is Cdr. Benjamin H. Troemel. Assistant O-in-C is LCdr. L. L. Tait. Lt. (jg) I. C. Francis is Systems Officer. Machine Officer is CWO David D. Hamilton. Administrative Officer is CWO R. K. Anderson.

Captain Ingram said that ultimately the Navy hopes to develop an electronic system that will serve as a tool for administration of the Naval Reserve.

INDUSTRY TOLD HOW TO EXPEDITE RELEASES

PRESS releases concerning Air Force contracts may be cleared most quickly if they are submitted in quadruplicate directly to the Office of Security Review, Assistant Secretary of Defense (Public Affairs), Washington 25, D. C.

This is the Air Force advice contained in a change to AFR 190-14A, dated 15 July 1959 and just released.

Previous policy allowed releases to be submitted to the Air Force Security Review Branch in the Pentagon. In some cases the releases could have been cleared in the past through the Commander of the contracting command.

Air Force Releases A Shocking Book

The first electronic designers reference manual devoted exclusively to shock and vibration environments has been published by Wright Air Development Center at Dayton, Ohio, for use by electronic contractors engaged in work for the Air Research and Development Command.

Entitled, "Electronic Designers Shock and Vibration Guide For Airborne Application," the 250-page technical report was prepared by technicians and scientists from the WADC Electronic Components Laboratory who worked with the Radio Corporation of America electronic engineers to complete the document.

The manual includes theory philosophy, vibration studies, electronic component parts and their characteristics, rack and chassis design, damping, equipment for simulating and measuring shock and vibration, laboratory test procedures, vibration and shock protective devices; and equipment mounting and installation techniques.

The handbook is available to Department of Defense contractors through the Armed Services Technical Information Agency, ASTIA Document Number AD-204095.

Corvus Scores In Point Mugu Test

The Defense Department has authorized release of the above artist's conception of the Corvus air-to-surface missile being developed for the Navy by Temco Aircraft Corporation, Dallas.

A test version of the Corvus has been successfully air-launched at the Pacific Missile Range, Point Mugu, Calif.

The Corvus, a supersonic missile using a pre-packaged liquid rocket engine was designed to enable carrier-based aircraft to attack heavily defended areas, including surface ships. In its initial air launching at Pt. Mugu, the Corvus test vehicle was fired from the A4D Skyhawk.

The Navy and Temco utilized the weapons system management concept, with Temco responsible for procuring all components, support equipment and services. The Corvus system was developed under the management of I. Nevin Palley, now Senior Vice President. Reporting to Mr. Palley is Brig. Gen. R. E. Galer, USMC-(Ret.), Vice President and Manager of the Missiles and Aircraft Division of Temco.

Tom Courtney, Jr., as Corvus Program Director, is co-ordinating efforts needed for production of a reliable and efficient system.

Mr. Courtney directs activities of his principal team managers. Technical management is headed by R. C. Tetens, business management by Howard Clark, and flight tests operations by O. W. Marshall.

Major subcontractors to Temco on the Corvus program include: Reaction Motors Division of Thiokol, which developed the pre-packaged liquid rocket engine; Texas Instruments, Dallas; W. L. Maxson Corp., New York City; Williamson Company, Madison, Ind.; Horkey-Moore Associates, Torrance, Calif.; Douglas Aircraft Corporation's Tulsa Division; Avion Division of ACF, Paramus, N. J.; Emerson Research Laboratory, Silver Spring, Md.; Bulova Research Laboratory, New York City, and Talco Engineering Co., Mesa, Ariz.

Fairchild Liaison Office Works With Hughes Co.

Fairchild Astrionics Dvision has established a West Coast technical office at 7046 Hollywood Boulevard, Hollywood, Calif.

Headed by David T. Newman, former Head of Guidance Laboratories at the Naval Air Missile Test Center, Point Mugu, Calif., the new office will maintain technical liaison with Hughes Aircraft Co., which recently entered into a $3 million program with Astrionics Division for the development and prototype production of Fairchild's patented Pacor device for use in Hughes' airborne armament control systems.

Missile Triggerman

DOUGLAS AIRCRAFT engineer Ken Young is thumbing his way to fame. As console control engineer at White Sands, N. M., and Patrick AFB, Fla., he has launched 174 missiles.

He first exercised his "thumb-ability" in May 1954, when he launched an Army Nike Ajax Missile at White Sands Proving Grounds.

Since then, he has triggered 128 Army Nike Ajax, 29 Nike Hercules and 17 Air Force Thor missiles, all manufactured by Douglas.

Pictured above with models of the Nike Ajax and Nike Hercules, Mr. Young is now supervisor in the Ground Support Electronics Section of the Douglas Aircraft Company, Santa Monica, Calif.

Col. Jacoby Leaves Wright-Pat

Col. Ellsworth R. Jacoby, CofS for the Wright Air Development Center, Wright-Patterson AFB, Ohio, will become Deputy Commander of the 314th Air Division, Fifth Air Division, Osan AB, Korea, in August.

Aerojet General Batteries Aid Army Signal Corps.

Flexible zinc-silver chloride "snake batteries" which are strung on submarine communications cables to power repeaters have been developed for the Army by the Chemical Division of Aerojet-General Corporation, Azusa, Calif., in cooperation with the Signal Research and Development Laboratory, Ft. Monmouth, N. J.

The batteries, which are activated when immersed in water, can be easily wound on drums with the military communications cable for which they are primarily designed.

In use, a battery is placed next to each repeater. These are spliced into the cable every mile to boost voice or teletypewriter signals. The repeaters, which are transistorized, also are flexible and roll easily off the cable drum.

The batteries obtain their flexibility through segmented construction. Spool-shaped links of silver chloride are separated by rubber rings from zinc segments. A wire which spirals the length of the battery connects the sections.

Beech Gets Missile Target Contract

Beech Aircraft Corporation of Wichita, Kans., has been awarded an Army production contract of approximately $1.5 million for an initial quantity of Beechcraft KDB-1 missile targets.

James N. Lew, Beech Vice President—Contract Administration, said the contract will be administered by the Navy. Deliveries of the remote-controlled medium performance target, a model currently being manufactured for the Navy, will start in October. This initial Army order includes service spares and ground handling equipment.

Originally developed for the Navy, the KDB-1 meets an Army requirement for a low cost, recoverable target vehicle capable of simulating enemy threat aircraft at altitudes ranging from low level to above 40,000 feet. The Army will use it for air defense system evaluation and training.

Capable of being ground or air launched, the KDB-1 is powered by a 120 hp McCulloch turbosupercharged engine. A small, pilotless aircraft, it has a gross weight of less than 600 pounds; wing span of 12 feet, six inches, and an endurance of more than one hour.

General Bradley Warns Undue Restrictions On Retired Officers Would Hasten Exodus

General of the Army Omar N. Bradley has urged the Hébert Special Investigations Subcommittee not to impose "undue restrictions" on the employment of retired officers.

Gen. Bradley

To prohibit or unduly restrict the future employment of retired officers would only hasten their exodus from the Service, General Bradley said.

The former JCS Chairman testified, on the other hand, that retired officers who have been engaged in procurement, or procurement policy and who take positions with industry in which their knowledge and former associations may be of assistance to their employers "should have some restriction placed on any sales activity with people in the Defense Department." He said this "might be accomplished by a time lag" of two or three years—toallow for a personnel turn-over in the officer's former office.

General Bradley told the committee "most officers, because of their high sense of ethics, have not and would not violate this principle anyhow." But, he said, "to cover those rare cases in which this might not govern, it might be well to have some time restriction."

In answer to questions, he said he thinks a uniform policy should be adopted for all of the Services.

Junior Officers Most Valuable

The five-star officer drew a round of laughter from the packed hearing room when he commented, "You hear all the talk about the retired generals and retired admirals. Probably the most valuable man these companies could get would be a captain or major, because he would know where all the papers are."

General Bradley told the committee many procurement officers "would resent former associates coming around and talking business." He said, "In some cases it would do more harm than good."

He said he has instructed salesmen for the Bulova Watch Company and the Bulova Research and Development Laboratories "never to do anything for anybody in the Service."

General Bradley is Chairman of the Board of both organizations. He disclosed that his total compensation from Bulova and the subsidiary firm is $75,000 a year. He also receives $20,543 annually from the Army. Like other five-star generals and admirals, he is not technically retired.

Committee Counsel John Courtney observed that General Bradley also donates his time and services to 12 non-profit institutions. The group includes the American Ordnance Association, California Institute for Cancer Research, Freedoms Foundation, Boy Scouts of America and the President's Commission on Employment of the Physically Handicapped.

Chairman F. Edward Hébert asked General Bradley to comment on VAdm. H. G. Rickover's suggestion that active members of the Armed Forces be required to report all contacts they have with former retired officers working for defense industries, and including contacts at cocktail parties and other social gatherings.

Hermit Detail

General Bradley said he thinks it would be impractical if not impossible to utilize such a scheme. "It might be better to become a hermit," he said.

He told the committee it might be possible, however, to report on those retired officers who make calls at the Pentagon. "Most people after they are retired don't go to the Pentagon, anyway," he said. "They have already seen enough of it."

During his entire military career, which began in 1911, General Bradley said none of his assignments involved procurement of defense items. "I have never had any pressure put upon me by anyone pertaining to the letting of contracts, and since my leaving active duty I have never attempted to obtain a contract from anyone in the Defense Department or pressured anyone for any contract. In fact, I wouldn't know how to negotiate a contract."

He said he believes "former members of the Armed Services can contribute a great deal to industry." He noted that industry plays a major role in the development of new weapons and weapons systems and said knowledge and ability held by former members of the Armed Services may be of great assistance in the more rapid development of such systems.

Army Combat Surveillance Agency Chief Tells Gains With Industry's Help

From page 14—

volved in the development of surveillance systems.

The U. S. Army Signal Engineering Laboratory at Ft. Monmouth, N. J., conducts applied research concerning equipment deemed to be within the present state-of-the-art. It performs engineering design and conducts engineering tests on new or improved equipment and performs some basic research in areas where Project Michigan is not appropriately suited. As a check on the practicality of projected equipment concepts, the laboratory's work is invaluable to management decisions.

Charts As Management Tool

To coordinate and direct the combat surveillance activities of Cornell Aeronautical Laboratories, Project Michigan, the U. S. Army Electronic Proving Ground and the U. S. Army Signal Engineering Laboratory, it was necessary to develop a standardized method of monitoring each combat surveillance program. Because it is not feasible for management to review and analyze the entire history of a system under development each time a policy decision respecting the system must be made, standardized line-of-balance charts were instituted for each program. These charts are standardized in their technique of data presentation and are prepared for all combat surveillance programs undertaken by the Agency. The initiation and maintenance of these charts is accomplished by a staff member of the Agency who has complete responsibility for the effective charting of projects from inception to completion.

The value of these charts as a management tool is three-fold.

1. They clearly portray progress in each phase of research and development and in the engineering and service test phases of individual projects. Simultaneously they provide pertinent funding status information.

2. They provide a visual concept of these programs for briefing appropriate high authorities on the current status of the Army combat surveillance research and development effort. They additionally provide a ready means of portraying supporting fund information.

3. They serve as a historical record for the Agency.

To prepare a realistic schedule of the development of a complex surveillance system, advantage must be taken of every available source of information. In addition to the military and civilian agencies discussed above, the Agency procures information that is essential to management by liaison with the arms and services of the Army, with the Air Force, with the Navy, with the Marine Corps, and with industry. Those members of the Agency engaging in this liaison acquire an intimate knowledge of all phases of their work and constantly increase the value to management of their recommendations.

I believe our technical and liaison programs have aided in augmenting the maximum Army surveillance capability commensurate with industry's capability to produce. An added benefit of the programs has been the fact that they have, in some instances, pointed the way to develop an industrial technological capability in the surveillance fields that might not otherwise have been available.

Spotlight On Drones

Because it is one of the more glamorous achievements of our activity to date, I would like to highlight some of the managerial aspects of the surveillance drone program. The program grew, of course, from the need for extended area surveillance and target acquisition which must necessarily involve the aerial penetration of many miles of heavily defended enemy territory. It has been apparent for some time that the high performance unmanned drone—with its inherent courage—is a logical vehicle for such surveillance.

To envision, to implement, to direct and to coordinate a program of drone development presents many managerial problems. For example, the differing surveillance requirements of battle group, division, corps and army suggests that design programs must be initiated for drone systems of different endurance and payload capabilities. If programs are to result in the production of modern equipment—equipment that is consistent with the state-of-the-art at the time of its issue—these programs must be planned in terms of the mid-and long-range time periods as well as the present. Additional problems involved in preparing a drone program are the development of requisite guidance and control systems, navigation systems and such sensory devices as cameras, radars, infrared equipment and television devices.

Among the drone systems that we currently have programmed, even the interim systems require a constant pushing back of the state-of-the-art curtain. This involves technological break-throughs in both basic and applied research. Managing and directing the implementation of these and other programs must take into account the large number of items and subsystems involved. Extension aids enable the review and analysis of the programs concerned as such review and analysis is necessary.

Major Programs

The managerial aspects of drone system development are paralleled in the other surveillance systems that are under development by the Combat Surveillance Agency. High resolution airborne radar equipment, infrared scanners, lightweight inertial navigation systems and ground radar that are designed to detect intrusion are among the other major programs with which we are presently concerned.

With the support of the Army Electronic Proving Ground, the Army Signal Research and Development Laboratory, Project Michigan, and the combat surveillance project of Cornell Aeronautical Laboratory—and with the cooperation of U. S. industry—the Combat Surveillance Agency has made significant progress toward the development of an adequate combat surveillance and target acquisition capability within the U. S. Army. Our development program is paying off with equipment that is effective and reliable. The problems of the combat surveillance field present a challenge to management not only within the Army but also within research institutions of the United States and within American industry.

Martin Lacrosse Is Combat Ready

The Army's surface-to-surface missile, the Martin Lacrosse, officially was designated combat-ready weapon system 22 July with delivery of equipment to a tactical unit at Ft. Sill, Okla.

A third Lacrosse battalion was activated in connection with the special ceremony. The Army said a fourth unit will be in training before the end of the year.

Equipment delivered to the 5th Missile Battalion (Lacrosse), 41st Artillery Group, includes missiles, launchers, guidance units, check-out vans and related vehicles and associated equipment.

The 17th Ordnance Support Detachment received its equipment at the same time.

The entire complement of material was airlifted from the Martin Company plant at Orlando, Fla.

A spokesman at Sill said it was the first time that every element required to place a missile unit in the field had been delivered at one time and as promised.

On the reviewing stand at Sill, and participating in the various ceremonies, were General Bruce C. Clarke, Continental Army Commander, Lt. Gen. Guy S. Malloy, Fourth Army CG; Maj. Gen. W. W. Dick, Director for Special Weapons, Office, Chief of RandD, Department of the Army; Maj. Gen. Verdi B. Barnes, Army Artillery and Missile Center CG, Ft. Sill, and Commandant, Army Artillery and Missile School; Brig. Gen. John G. Shinkle, Army Rocket and Guided Missile Agency CG; Mr. William B. Bergen, President, The Martin Company; and Mr. G. T. Willey, Vice President and General Manager, Martin-Orlando.

Journal Advertisers July 1959

Aeronutronic, A Div. of Ford Motor Company
American Telephone & Telegraph Co.
American Ventures, Inc.
Aqua Sport Divers
Automatic Electric Co.
L. G. Balfour Co.
Bell Helicopter Corp.
Brown, Madeira & Co.
Chance Vought Aircraft, Inc.
Creighton Shirt Co.
Dehner Boot Co.
Del Monte Properties
Roscoe Emery, Real Estate
Gilfillan Brothers, Inc.
Government Personnel Mutual Life Ins. Co.
The Hallicrafters Co.
Harris, Upham & Co.
Harry's Liquor Store
Hughes Aircraft Company
Hughes Tool Company—Aircraft Division
International Services Insurance Co.
Johnson County Civil Defense
The Marquardt Corporation
The Martin Company
Navy Mutual Aid Association
North American Aviation, Inc.
Autonetics Division
Columbus Division
Missile Division
Rocketdyne Division
Northrop Corporation
Radioplane Division
Ryan Aeronautical Company
Temco Aircraft Corporation
Thomas Career Research Associates
Time Life Insurance Company
United Services Automobile Association
United Services Life Insurance Co.
Wentworth Military Academy
HOTELS—Burlington Hotel, Washington, D. C.; Francis Scott Key Hotel, Wash., D. C.; Piccadilly Hotel, New York City; Willard Hotel, Washington, D. C.
SCHOOLS — Braden School; Carlisle Military School; Columbian Prep School; Fishburne Military School; Fork Union Military Academy; Georgia Military School; Manlius School; Marion Institute; Mount Lowe Military Academy; Hannah More Academy; St. Agnes School, Inc.; Severn School; Sewanee Military Academy; Staunton Military Academy; Sullivan School; Valley Forge Military Academy Foundation.

President Favors Pay Equity Bill In January

From first page—

Armed Services Committees hesitated to act, however, until the Administration made known its views.

One of the first actions taken by Congress next year will be the overwhelming endorsement of legislation that will place all retired persons under the same pay system.

Undoubtedly, efforts will be made to obtain approval of a retroactive feature in the forthcoming legislative action, possibly to the start of the current fiscal year on 1 July.

The President is specific in stating that he supports a 1 January effective date.

Representative Kilday Pledges His Support

Following the word from the White House of the President's decision, THE JOURNAL contacted Representative Paul J. Kilday (D-Tex.), who is certain to head the House Armed Services Committee hearings into the retired pay legislation.

Representative Kilday stated:

"I understand the President has proposed no later than January 1960 to request that Congress equalize the pay of those members of the Armed Forces retired prior to 1 June 1958. If such legislation is to be successful in Congress, it is essential that the President take such action.

"If he takes such action, I will support it. I would be hopeful that it would be successful."

Are you getting both--

plus 38.8% SAVINGS* on your present auto insurance?

COVERAGE—You can buy USAA automobile insurance tailored to your needs — bodily injury and property damage liability — medical payment, comprehensive and collision — and uninsured motorist coverage (where permitted by State law). Not only must the insurance you carry be adequate to meet possible claims, but it must be with a sound company. USAA offers you both.

PROTECTION—USAA is the oldest (established 1922), largest (over ½ million policies in force), and strongest (over $56 million in assets) reciprocal insurance organization serving primarily the U.S. Armed Forces officers.‡

*SAVINGS—No other insurance company, aimed at serving the U.S. Armed Forces officers, offers the same automobile insurance coverage at the big savings offered eligible‡ USAA policyholders—a saving that currently amounts to 38.8% off standard rates, on stateside policies.

USAA understands the problems of those in the services, for active and retired officers of the U. S. Armed Forces organized and continue to direct this non-profit association. No salesmen are employed nor are any commissions paid, and insurance is made available direct to the policy holder at cost.

In all probability, wherever you serve, USAA can serve you. Claims are settled promptly, even in remote places†. In addition to automobile insurance, you can also save money on a USAA policy covering Comprehensive Personal Liability — or world-wide protection with the Household Goods and Personal Effects Floater.

Give yourself dependable protection at low cost with USAA.
Fill in coupon and get the facts today.

‡Membership in United Services Automobile Association is limited to active and retired Regular officers, midshipmen, cadets and warrant officers of the United States Army, Air Force, Navy, Marine Corps, Coast Guard, Public Health Service, Coast and Geodetic Survey; Foreign Service Officers of the Department of State; Reserve and National Guard officers when ordered to extended active Federal duty for a period of six months or longer; the widows of such officers and warrant officers so long as their status is not changed by remarriage. Reserve and National Guard officers who retire, or who are released to inactive status and retain their commissions or warrants, may continue their insurance or renew their insurance with the Association at any time, provided membership in USAA was established while such officers were on extended active duty.

†USAA operates in the United States, its possessions and territories; Canada, Cuba and the Canal Zone; Japan, the Philippines, and certain U.S. bases in the Pacific; as well as in Western Continental Europe when the policyholder is on active duty.

UNITED SERVICES
Automobile Association

Charles E. Cheever
Colonel, USA—Retired
President

Dept. AJ-12 USAA Building, 4119 Broadway, San Antonio 9, Texas

Send information on insurance covering: ☐ World-Wide Household and Personal Effects Floater ☐ Comprehensive Personal Liability ☐ Automobile insurance based on the following data:

Car Year	Make	Model	Body Type	Pass. Cap.	Serial Number	Motor No.	No. Cyls.

Cost	Purchase Date	New/Used	Current Car License		Name in which car legally registered
			Year	State	

Is the automobile required by, or customarily used in the occupational duties of any person except in going to and from the principal place of occupation?_____

Is the automobile customarily used in driving to or from work?_____

If the automobile is customarily used in driving to or from work, how many road miles is the car driven one way?_____

How many male operators (including insured) are under age of 25?_____

Age of each:_____ Relationship_____

Are any of the male operators under 25 owners, or principal operators, of the automobile?_____

Are all male operators under 25 married?_____

Is your automobile equipped with an air conditioner?_____

Name_____ Rank_____ Serial No._____

Military Address_____

If car not at above address, give location of car_____

☐ Active - Regular ☐ Retired ☐ Widow of eligible officer
☐ Extended active duty ☐ Inactive, but retaining commission

DUAL PAY ALLOWED

Receipt of disability retired pay under the Federal Employees' Compensation Act of 1916 can not bar a Reservist from collecting his Reserve Retired Pay under Title 10 of P.L. 810.

This has been decided by the U.S. Court of Claims in Tawes v. U.S.

The Navy had withheld part of the Title III retired pay of LCdr. George V. Tawes, USNR-Ret., while he received civilian disability compensation from the Government.

Chaplain Chutist

CHAPLAIN (Lt. Col.) Arthur H. Marsh, Master Parachutist, receives the first Oak Leaf Cluster to his Commendation Ribbon at Munich, Germany, from Maj. Gen. Paul A. Gavan, Southern Area Commander, on behalf of the 82d Airborne Division at Ft. Bragg, N. C.

The chaplain who made 69 jumps with the airborne troopers, will serve as Deputy Chaplain for SACom, succeeding Chaplain (Lt. Col.) Paul W. Ludden, assigned to Second Army, Ft. Meade, Md.

Chaplain Marsh, who wears the Silver Star and Bronze Star, a graduate of Georgetown University, was commissioned a second lieutenant of Infantry in 1937, and later graduated from Virginia Episcopal Theological Seminary. He was called to active duty in January 1942 and he transferred four months later to the Chaplains Corps.

NGB CHIEF

Maj. Gen. Donald W. McGowan was sworn in 20 July as Chief of the National Guard Bureau in the Office of Secretary of the Army Wilber M. Brucker.

He succeeds Maj. Gen. Edgar C. Erickson, who retired 31 May.

A former CG of New Jersey's 50th Armored Division, General McGowan has served in the Pentagon since 1955 as Chief of the National Guard Bureau's Army Division. He has more than 40 years of military service.

As Chief of the National Guard Bureau he will serve both the Secretary of the Army and the Secretary of the Air Force in administering the affairs of the 400,000-man Army National Guard and the 70,000-man Air National Guard.

General McGowan will be 60 on 30 August.

B/G Bogart Takes Command

Brig. Gen. Theodore F. Bogart assumes command 27 July of Ft. Stewart, Ga., succeeding Brig. Gen. Eric H. F. Svensson, retiring after more than 30 years' service.

General Bogart comes to the Armor and Artillery Firing Center from assignment with the Department of Army in Washington, D. C.

General Bogart is married to the former Miss Eleanor Musk of Rossville, Ill. They have two sons, Stewart, 22, and Theodore, jr., 25, both married.

Montana Bonus Deadline

The State of Montana has extended to 31 December 1959 the deadline for filing applications for a bonus based on service in WW II.